

FILED
 RECEIVED dLS
 JAN 7 1982
 COUNTY SURVEYOR
 DOUGLAS COUNTY, OR
 7

MAP FILE M89-71

COUNTY SURVEYORS FILE DATA
 DO NOT REMOVE FROM OFFICE
 Survey for Deed Description
 and
 to Locate Road for Easement
 Description
 for **B & L Holdings**

SE 1/4 S. 20, T. 29 S., R. 6 W., W.M.

SURVEY NARRATIVE

THE MONUMENTED AGREEMENT LINE IS TO DIVIDE APPROXIMATELY 20 ACRES (AREA NOT DEFINITIVE) FROM LAND OWNED BY BRUCE & LINDSETH. THE LOCATIONS OF SECTION SUBDIVISION LINES WERE APPROXIMATED (USING DATA COMPILED FROM OTHER SURVEYS. VIZ: M 42-22 AND THE PLAT OF THE DEPENDENT RESURVEY OF SECTION 17 AND OTHER SECTIONS BY THE B.L.M. DATED MARCH 1, 1961.) FOR ILLUSTRATIVE PURPOSES ONLY. BASIS OF BEARINGS - SOLAR OBSERVATION USING THE HOUR ANGLE METHOD. SCALE 1" : 200'

LEGEND

- SET 3/4" X 36" IRON REBAR "LS1808" ON TOP
- ⊙ FOUND 1 1/4" IRON PIPE PER VOL. 3 P. 183
- [] RECORD PER VOL. 3 P. 183 DOUGLAS COUNTY SURVEYOR'S RECORDS.

Cottage Grove Land Surveying,
Robert G. Dean L.S.
 PO 1018
 COTTAGE GROVE, OR.
 942-8256



DATE OF SURVEY
 JAN. 5, 1982

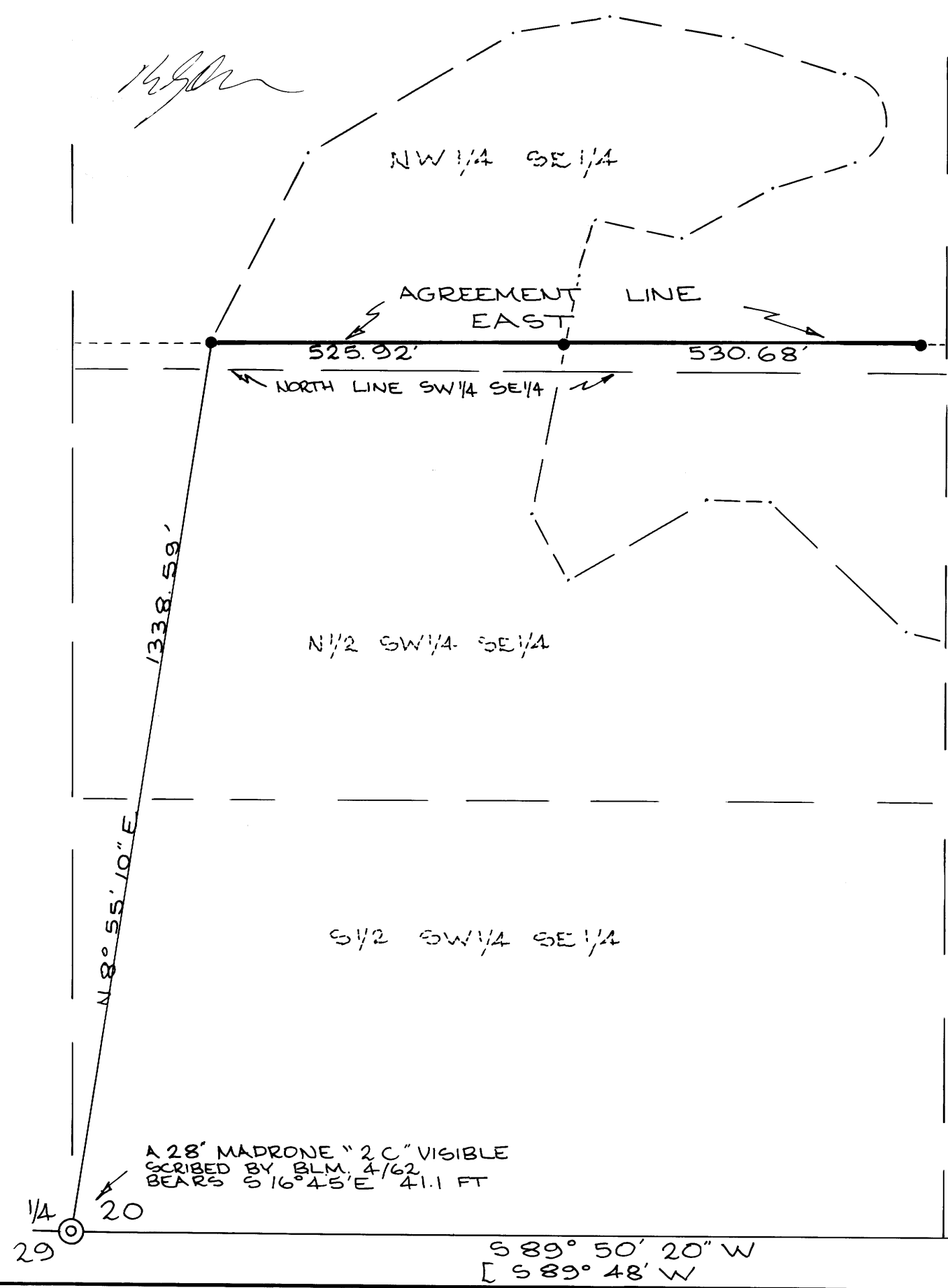

MAP FILE M89-71