

MAP FILE M.89-65

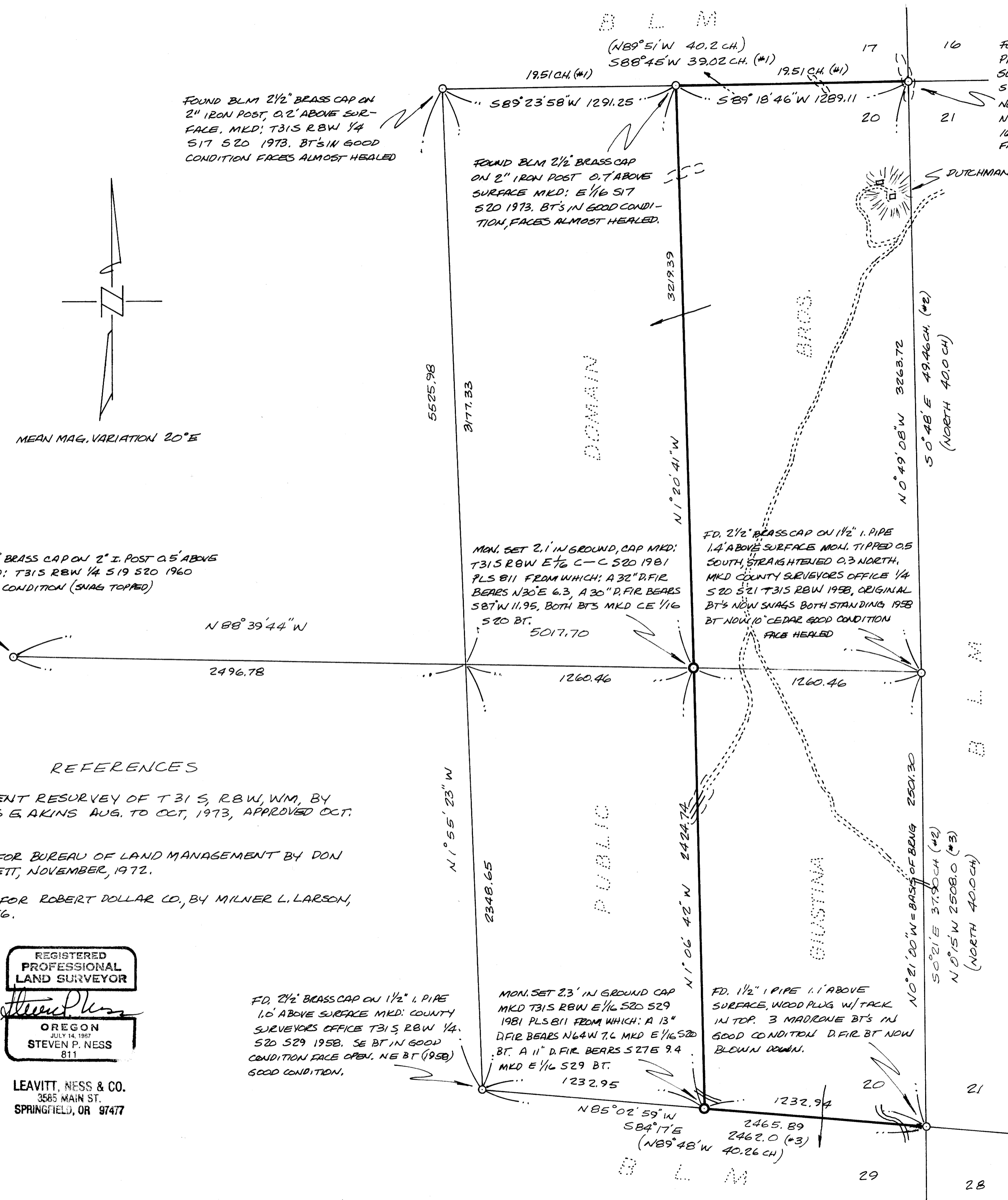

FOUND BLM 2 1/2\"/>

FOUND BLM 2 1/2\"/>

FOUND 2 1/2\"/>

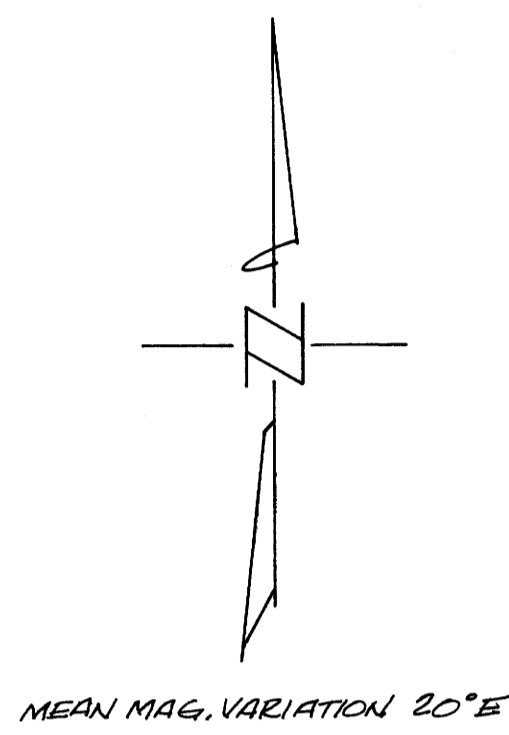

NARRATIVE

SECTION 20 WAS ORIGINALLY SURVEYED BY WILLIAM H. BYERS IN APRIL, 1883, UNDER CONTRACT NO. 456 DATED JULY 28, 1882. IN 1973 CHARLES E AKIN JR. CADASTRAL SURVEYOR FOR THE BUREAU OF LAND MANAGEMENT MADE A DEPENDENT RESURVEY OF THE NORTH LINE OF SECTION 20. HE REESTABLISHED THE NORTH 1/4 CORNER BY PROPORTIONATE MEASUREMENT AND ESTABLISHED THE EAST 1/16 CORNER BETWEEN SECTIONS 17 & 20. THE SOUTHEAST CORNER OF SECTION 20 WAS REESTABLISHED BY MILNER L. LARSON IN JULY, 1956, BY PROPORTIONATE MEASUREMENT. THE CORNER POSITION ESTABLISHED BY LARSON WAS USED IN A SURVEY BY DON E. GARRETT FOR THE BUREAU OF LAND MANAGEMENT IN NOVEMBER, 1972. A SEARCH WAS MADE FOR ORIGINAL EVIDENCE OF THE NORTH 1/4 CORNER AND THE SOUTHEAST CORNER OF SECTION 20, BUT NONE WAS FOUND. THE REMAINING CORNERS USED FOR CONTROL IN THIS SURVEY WERE REMONUMENTED BY THE DOUGLAS COUNTY SURVEYORS OFFICE, EXCEPT THE W 1/4 COR. WHICH THE BLM REMONUMENTED.

THE PURPOSE OF THIS SURVEY WAS TO ESTABLISH THE BOUNDARY LINES OF GIUSTINA BROS. LUMBER & PLYWOOD CO. OWNERSHIP IN SECTION 20. THE SURVEY WAS ACCOMPLISHED USING A WILD-T-1AE THEODOLITE AND AGA 12A GEODOMETER. BEARINGS WERE BASED ON THE DON E. GARRETT SURVEY FOR THE BUREAU OF LAND MANAGEMENT IN NOVEMBER, 1972, BETWEEN THE EAST 1/4 CORNER AND THE SOUTHEAST CORNER OF SECTION 20.

LEGEND

- SET 5/8" X 30" IRON PIN W/ 2" AL. CAP
- FOUND MONUMENT
- PROPERTY LINES MARKED (TAGS BLAZES FLAGGING)
- CREEK
- DRAW
- RIDGE
- ROAD & APPROX. LOCATION
- ORIGINAL SURVEY CALLS
- REFERENCE NUMBER

REFERENCES

1. DEPENDENT RESURVEY OF T 31 S, R 8 W, W.M. BY CHARLES E. AKINS AUG. TO OCT, 1973, APPROVED OCT. 8, 1975.
2. SURVEY FOR BUREAU OF LAND MANAGEMENT BY DON E. GARRETT, NOVEMBER, 1972.
3. SURVEY FOR ROBERT DOLLAR CO., BY MILNER L. LARSON, JULY 1956.

REGISTERED
PROFESSIONAL
LAND SURVEYOR
Steven P. Ness
OREGON
JULY 14, 1987
STEVEN P. NESS
811

LEAVITT, NESS & CO.
3585 MAIN ST.
SPRINGFIELD, OR 97477

SURVEY FOR
GIUSTINA BROS. LUMBER & PLYWOOD CO.

IN
SEC. 20, T 31 S, R 8 W, W.M.

DOUGLAS COUNTY, OREGON

SCALE: 1" = 400' DECEMBER 10, 1981

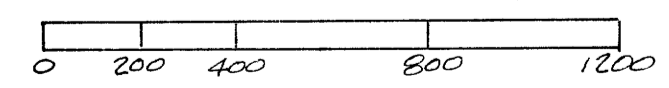

COUNTY SURVEYORS FILE DATA
DO NOT REMOVE FROM OFFICE

MAP FILE M.89-65