

C.S. File 58.1729(N)
Map File M827.64

32 33
5 4

FD. BLM BRASS
CAP & B.T.'s
PER C.S. M22-62

MAP

SHOWING A SURVEY
IN SECTION 5, T. 32 S.,
R. 4 W., W.M., DOUGLAS
COUNTY, OREGON
DECEMBER 15, 1981
SCALE: 1" = 200'

FILED
RECEIVED
DEC 21 1981
COUNTY SURVEYOR
DOUGLAS COUNTY, OREG.

(S88°35'W 1610.42' PER C.S. M 22-62)

966.25'

644.17'

N 1/16 COR.

LEGEND
○ SET 5/8" X 30" IRON ROD
MKD. "LS 901"
● FD. 5/8" IRON ROD UNLESS
OTHERWISE NOTED
BASIS OF BEARING C.S. NO. RM 1-37
NARRATIVE SEPARATE FROM MAP



(S89°10'E 647.93' PER C.S. RM 1-37)

E 1/4 COR.
FD. U.S.G.L.O. BRASS
CAP & B.T.'s PER C.S. RM 1-37

SURVEYED FOR:
C.A. HALSTEAD
COW CREEK ROAD
AZALEA, OREGON

SURVEYED BY:
MAX H. HULL, SURVEYING
231 NW "B" STREET
GRANTS PASS, OREGON

REGISTERED
PROFESSIONAL
LAND SURVEYOR
OREGON
JULY 11, 1969
MAX H. HULL
901

COUNTY SURVEYORS FILE DATA
DO NOT REMOVE FROM OFFICE

S 1/16 COR.
FD. 5/8" IRON ROD
& B.T.'s PER C.S. RM 1-37

C.S. File 58.1729(N)

Map File M827.64

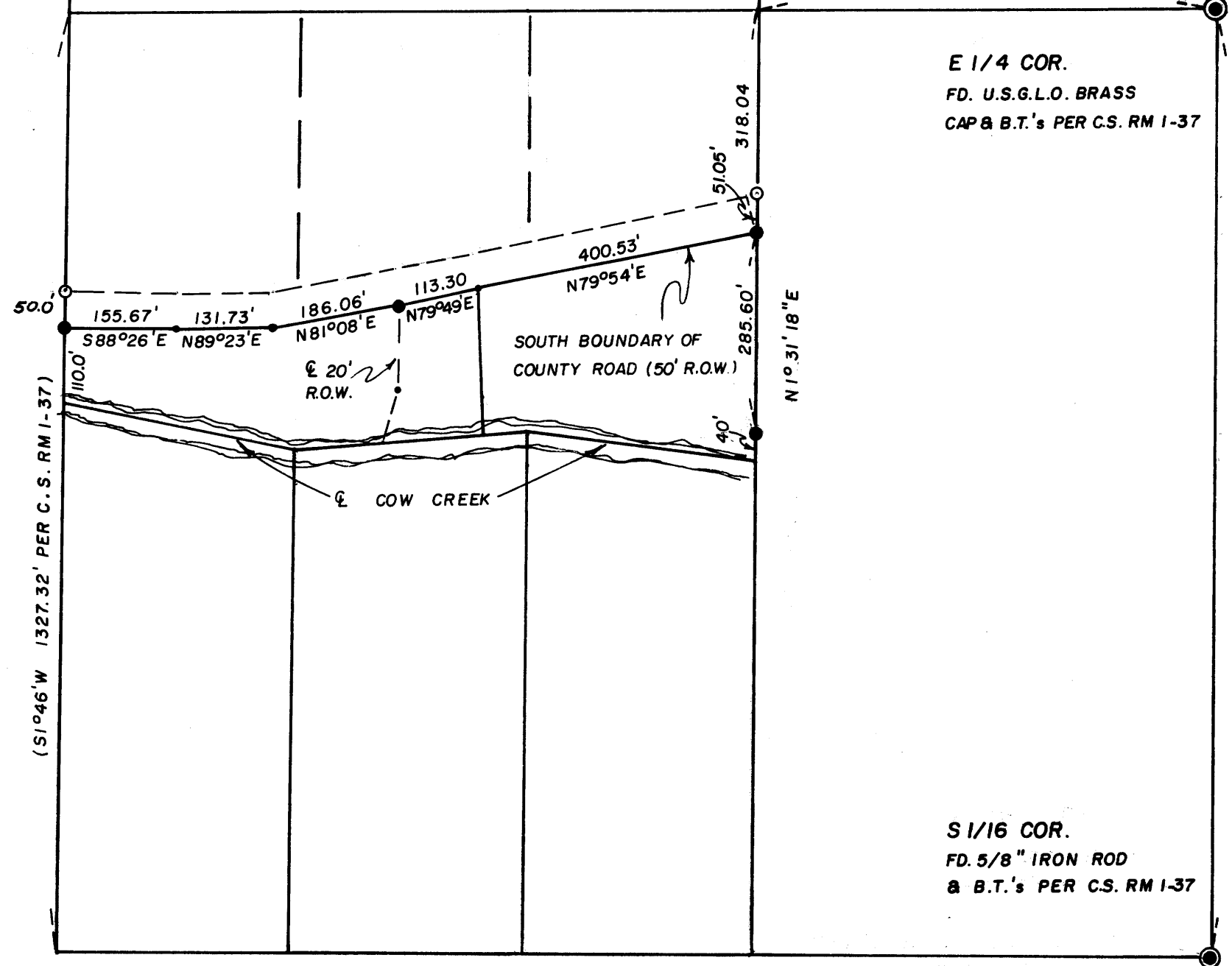

M 89-64



Office 476-2425

MAX H. HULL Land Surveying

231 N. W. 'B' Street Grants Pass, Oregon 97526

SURVEY NARRATIVE to comply with Paragraph 209.250, O.R.S.

FILED
RECEIVED

FOR: C.A. Halstead
Cow Creek Rd.
Azalea, OR

DEC 21 1981

DATE: December 15, 1981

COUNTY SURVEYOR
DOUGLAS COUNTY, ORE.

PURPOSE: To set the Southwest and Southeast property corners on a parcel of land located in SE1/4 S.5, Township 32 South, Range 4 West, Willamette Meridian, Douglas County, Oregon.

PROCEDURE: Using Douglas County Surveys No. RM 1-37 and M22-62, I found 5/8" diameter iron rod on the South right of way line of the County Road as depicted per said Survey No. RM 1-37; thence I computed and set monuments on the North right of way line of said County Road as shown on the map.

Meridian is based on Survey No. M 22-62.

See Map on file. (kr)

