

✓
✓
✓

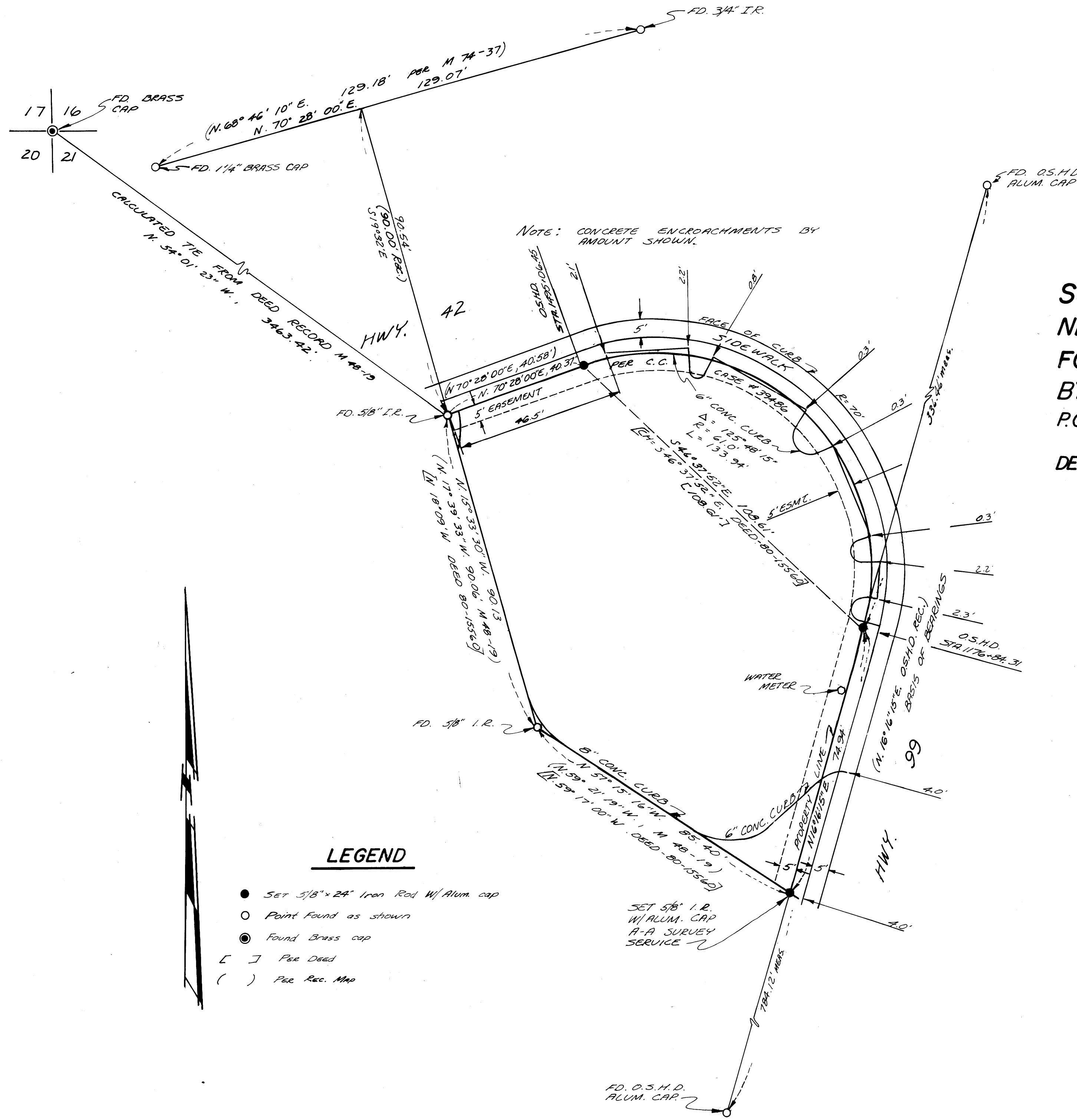

NOTE: CONCRETE ENCROACHMENTS BY AMOUNT SHOWN.

SURVEY FOR PROPERTY CORNERS
NE 1/4, SEC. 21, T. 28 S., R. 6 W., W. M.
FOR CAROL Mc KEE
BY AA SURVEYING SERVICE INC.
P.O. BOX 130, ROSEBURG, OREGON
DECEMBER, 1981 SCALE 1"=20'

Narrative

Purpose : To survey and set property corners
Documents used : Records No., 80-15560 and Case No 39486 Deed Records of Douglas County, Oregon.
Procedure : I found the property corners on the Westerly and Southerly boundaries. The found corners are as shown on the annexed map. I found and tied the Highway R/W lines and then calculated and set the corners, shown as set. The set corners are 5/8" x 24" iron rods with an aluminum cap stamped AA Suru Serv., set flush with the ground. The Basis of Bearings is the Westerly R/W line of Hwy 99. The NW corner of Section 21 is a found B.C. and the tie is calculated from a previous Survey, filed M. 48-19.

LEGEND

- Set 5/8" x 24" Iron Rod w/ Alum. cap
- Point Found as shown
- ⊙ Found Brass cap
- [] Per Deed
- () Per Rec. Map

REGISTERED PROFESSIONAL LAND SURVEYOR
Eugene A. Bloom
EUGENE A. BLOOM

1789-61

1789-61