

COUNTY SURVEYORS FILE DATA
DO NOT REMOVE FROM OFFICE

FILED
RECEIVED

SEP 28 1981

COUNTY SURVEYOR
DOUGLAS COUNTY, OREGON

7

SOUTH UMPQUA RIVER

NARRATIVE:

SURVEY TO PARTITION THAT PROPERTY DESCRIBED IN INSTRUMENT NO. 70-02788 IN THE DOUGLAS COUNTY DEED RECORDS.
FIELD CREW: M. RADLIFFE, D. DELATTE, G. LANG.
EQUIPMENT: WILD T-1 THEODOLITE MOUNTED WITH LEITZ RED-1 EDM.
OFFICE COMPUTATIONS: R. WARE.
DRAFTING: D. HOPKINS
SEE INST. NOS. 81-06467 AND 81-06469 - RECORDED EASEMENTS

A MINOR LAND PARTITION
LYING IN THE N 1/2 OF
SECTION 33, T29S, R5W, W.M.

PARTITIONER & OWNER:

DARRYL JOHNSON
963 S.E. GLENN
ROSEBURG, OREGON

SURVEYOR:

BHW ENGINEERING & SURVEYING, INC.
1205 S.E. COURT
ROSEBURG, OREGON

SCALE: 1" = 100'
SEPTEMBER 1981

SEWER & WATER SERVICE:
TRI-CITY SEWER & WATER DISTRICT

LEGEND:

- SET 5/8" x 30" IRON ROD
- FOUND MONUMENT AS NOTED

REGISTERED
PROFESSIONAL
LAND SURVEYOR

Romano E. Ware

OREGON
NOV. 18, 1973
ROMANSO E. WARE
1005

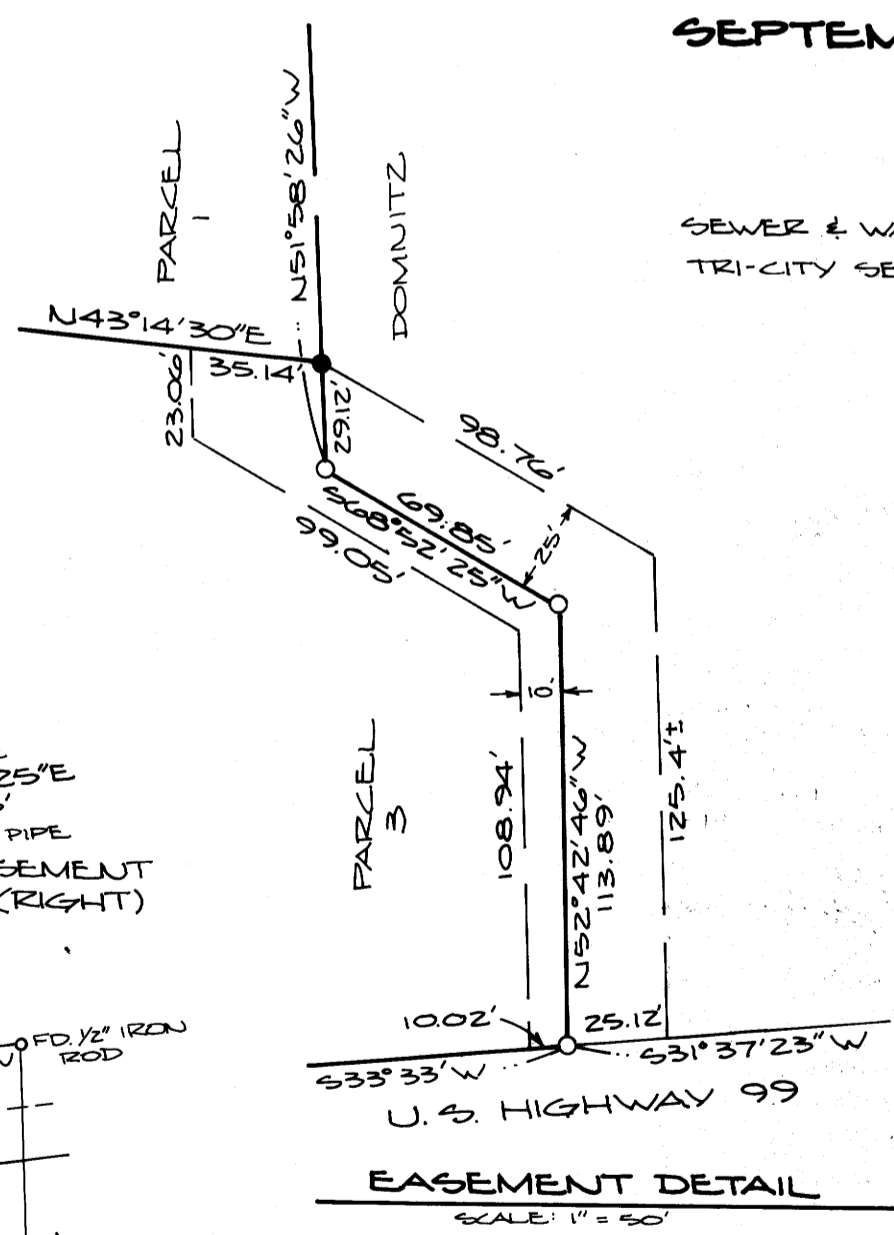
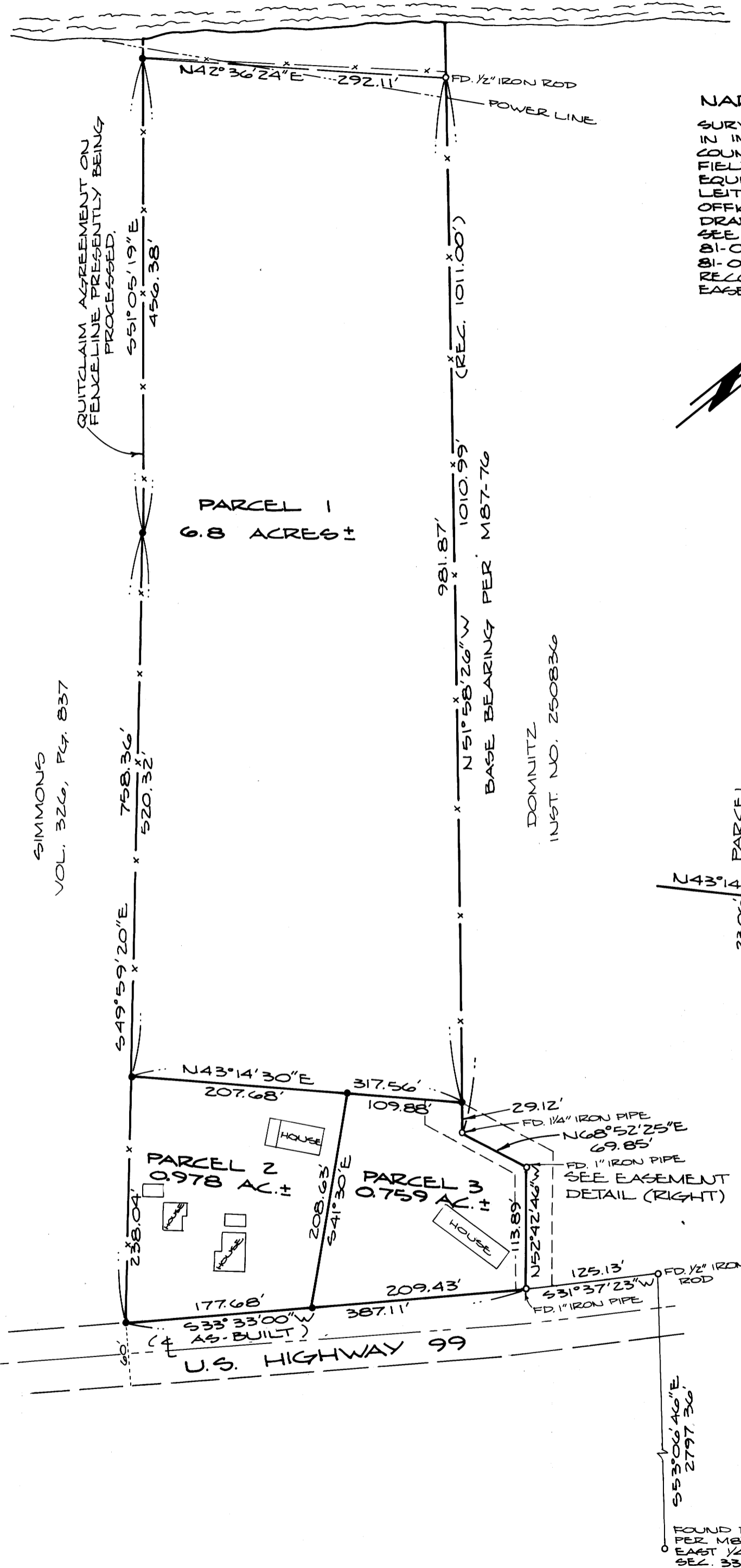

BENCHMARK REQUIRED BY DOUGLAS COUNTY PLANNING DEPARTMENT - SEE GENE BLOOM'S SURVEY, M87-76.