

PROPERTY RECORDS FILE DATA  
 NOT TO BE REMOVED FROM OFFICE

Pl 7-Pg 106A

# MAJOR LAND PARTITION

IN PARTS OF LOT 31 & 34, EDEN ORCHARDS  
 SE 1/4 SEC. 34 & SW 1/4 SEC. 35, T26S, R7W, W.M., DOUGLAS COUNTY  
 NOV. 1981  
 SCALE: 1" = 100'

FILED  
 RECEIVED  
 COUNTY SURVEYOR  
 DOUGLAS COUNTY, OR.

M 89-53A

Owner & Partitioner: Donald K. Neff  
 Route 2, Box 992  
 Hillsboro, Oregon 97123  
 Ph. 628-2141

Number of Parcels: 3

Water Supply: Umpqua Basin Water Association

Sewer: Septic Tank

Surveyor: Roderick B. Kimberling  
 Alpha and Omega Engineers, Inc.  
 1622 N.E. Vine Street  
 Roseburg, Oregon 97470  
 Ph. 672-7151

REGISTERED  
 PROFESSIONAL  
 LAND SURVEYOR  
 Roderick B. Kimberling  
 OREGON  
 JAN 18 1958  
 RODERICK B. KIMBERLING  
 1903

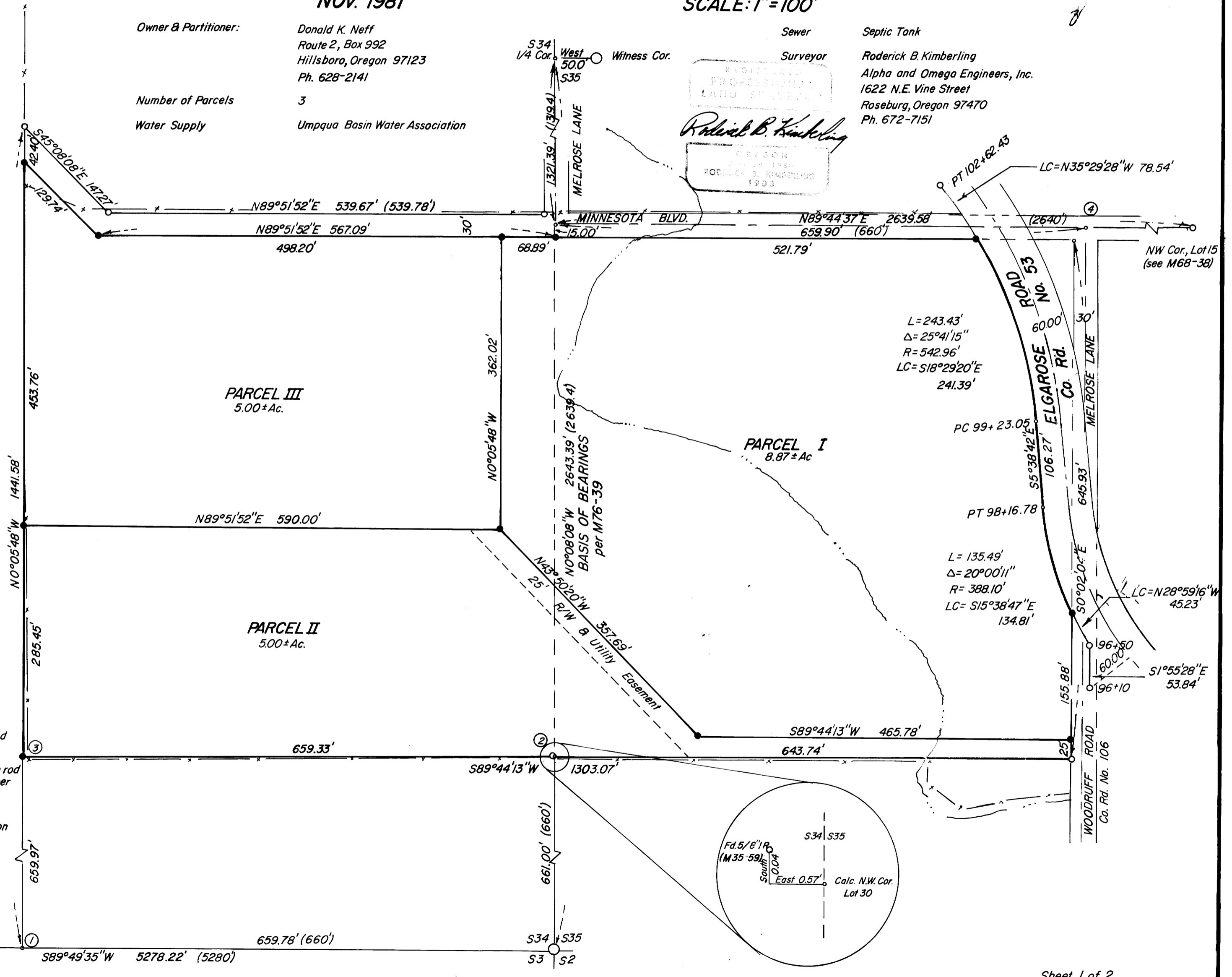

**LEGEND**

- Found 5/8" iron rod
- Found brass cap
- Set 5/8" x 30" iron rod w/ 3/4" brass washer marked LS 1903
- Calculated point
- ( ) Record Information

M 89-53A