

Blk 7-Pg 105A

MINOR LAND PARTITION
OF DEED # 70-10595

COUNTY SURVEYORS FILE DATA
DO NOT REMOVE FROM OFFICE

FILED
RECEIVED

NOV 30 1981

COUNTY SURVEYOR
DOUGLAS COUNTY, ORE.

IN
NE 1/4 SECTION 34, T30S, R3W, W.M.

OWNER & PARTITIONER: MALCOLM E. BLINN
2651 COLLEGE LANE
LA VERNE, CA 91750
714/596-3883

NUMBER OF LOTS: 1 & REMAINING PARCEL 190 ACRES ±
WATER: EXISTING WELL
SEWER: EXISTING SEPTIC SYSTEM

STA 885+81
232 FT SOUTH & 278 FT EAST FROM NORTH 1/4 COR.
SEC. 34 PER DEED VOL. 103, PG 572.

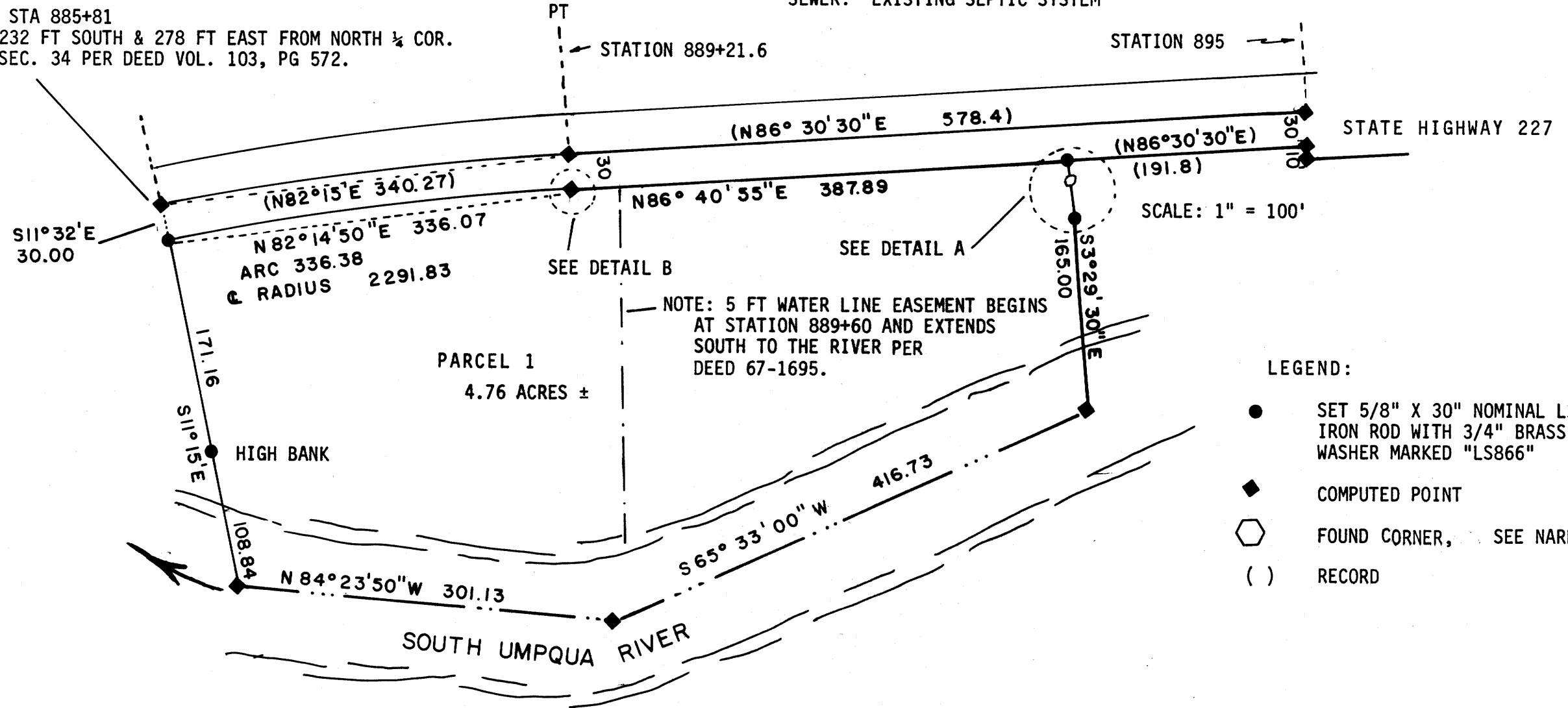

1/4 CORNER
SEE NARRATIVE

SECTION CORNER
SEE NARRATIVE

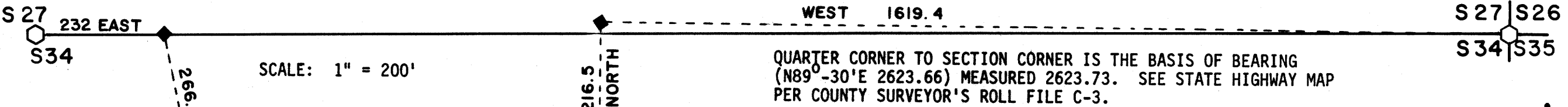

WHITE
73-17139

ROSEBURG LUMBER CO.
65-6120

DETAIL A
1" = 10'
P.O.B PER V.240,P.72

DETAIL B
1" = 1'

PT 889+21.6 AS CALCULATED FORWARD FROM DEED VOL.103,P.572 USED TO COMPUTE ACREAGE.

PT 889+21.6 AS CALCULATED BACK FROM STA 895 PER DEED VOL. 240, PG 72.

26" W. OAK PER DEED V.240 P.72 NOW 32"

HIGH BANK

MAP FILE M89-52.A

UMPQUA SURVEYING COMPANY
P.O. BOX 791 - 626 NE DIVISION
MYRTLE CREEK, OR 97457
863 - 5201

NOVEMBER 1981

REGISTERED
OREGON
LAND SURVEYOR
WILLIAM J. RUPPEL
855