

COUNTY SURVEYORS FILE DATA
DO NOT REMOVE FROM OFFICE

FILED
RECEIVED
NOV 23 1981
COUNTY SURVEYOR
DOUGLAS COUNTY, ORE

BOUNDARY SURVEY for: CITY of DRAIN
NW/2, LOT 1, BLOCK 9, PLAT OF DRAIN
NE 1/4, SEC. 17, T. 22 S. R. 5 W., W.M., DOUGLAS CO., OREGON
MAY 1981 SCALE: 1"=30'

SURVEYED BY:
JAMES E. ANDREWS, SURVEYING
81150 SEARS RD.
COTTAGE GROVE, OREGON
PH. 942-9863

REFERENCES:
M76-60, M24-71, M14-60, M69-42, PLAT OF DRAIN

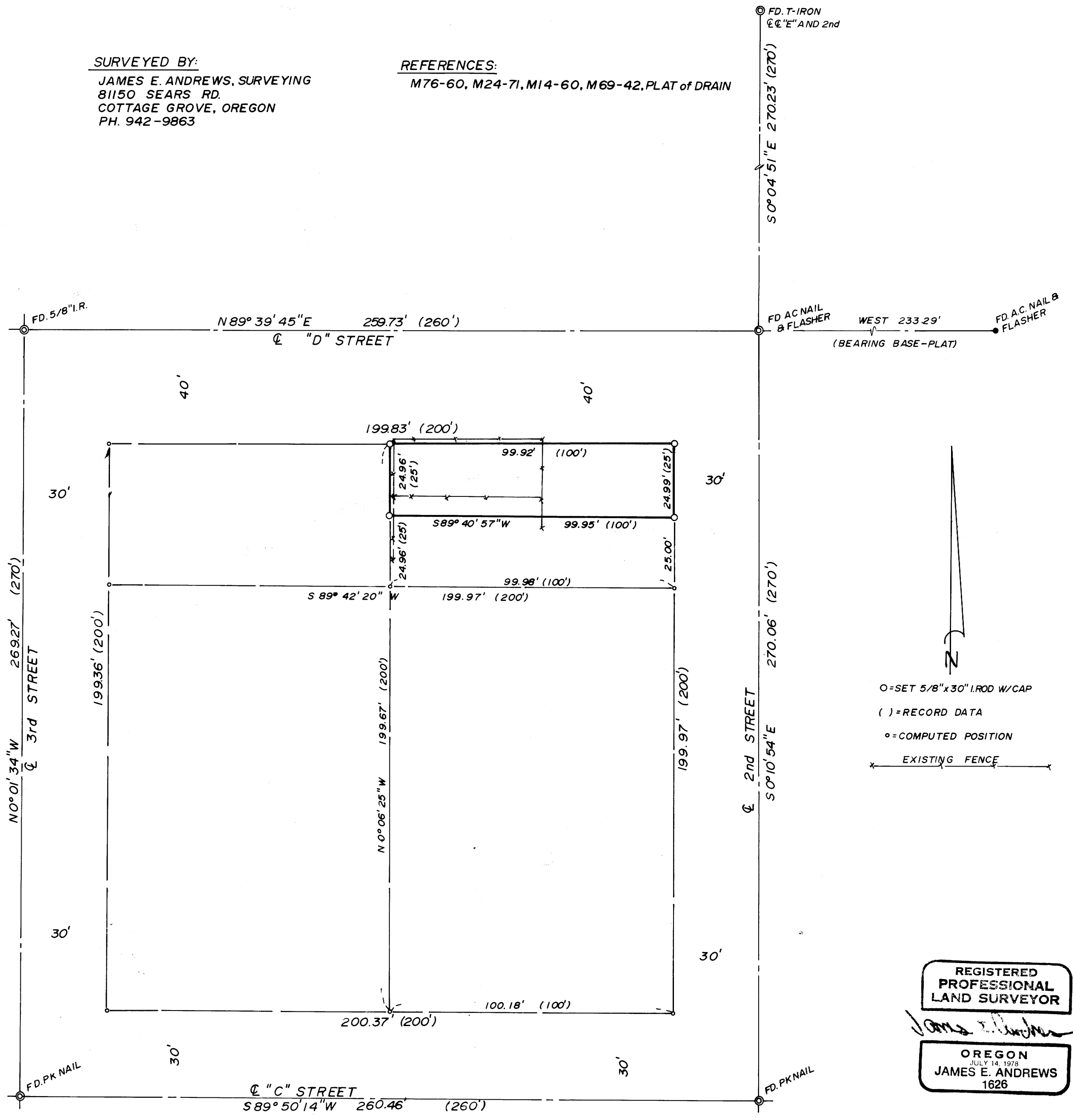

REGISTERED
PROFESSIONAL
LAND SURVEYOR
James E. Andrews
OREGON
JULY 14, 1978
JAMES E. ANDREWS
1626