

SHEET 2 of 2
 MINOR LAND PARTITION
 for ROBERT G. HOFFMAN

COUNTY SURVEYORS FILE DATA
 DO NOT REMOVE FROM OFFICE

Bk 7 pg 103-B

FILED ✓
 RECEIVED OLS

NOV 23 1981

COUNTY SURVEYOR
 DOUGLAS COUNTY, ORE.

MAP FILE M89-47B

REGISTERED
 SURVEYOR
 AND SURVEYOR

Bruce R. Rogers

JULY 28, 1964
 BRUCE R. ROGERS
 550

NOTE
 The easement must be recorded with the Douglas County Clerk's Office with any change of ownership of parcels 1 or 2 for the maintenance and repair of the septic system that crosses the property line.

APPROVALS

Keith L. Cubic 11/23/81
 PLANNING DEPT. DATE

Francis L. Ingram 11-23-81
 CO. SURVEYOR DATE

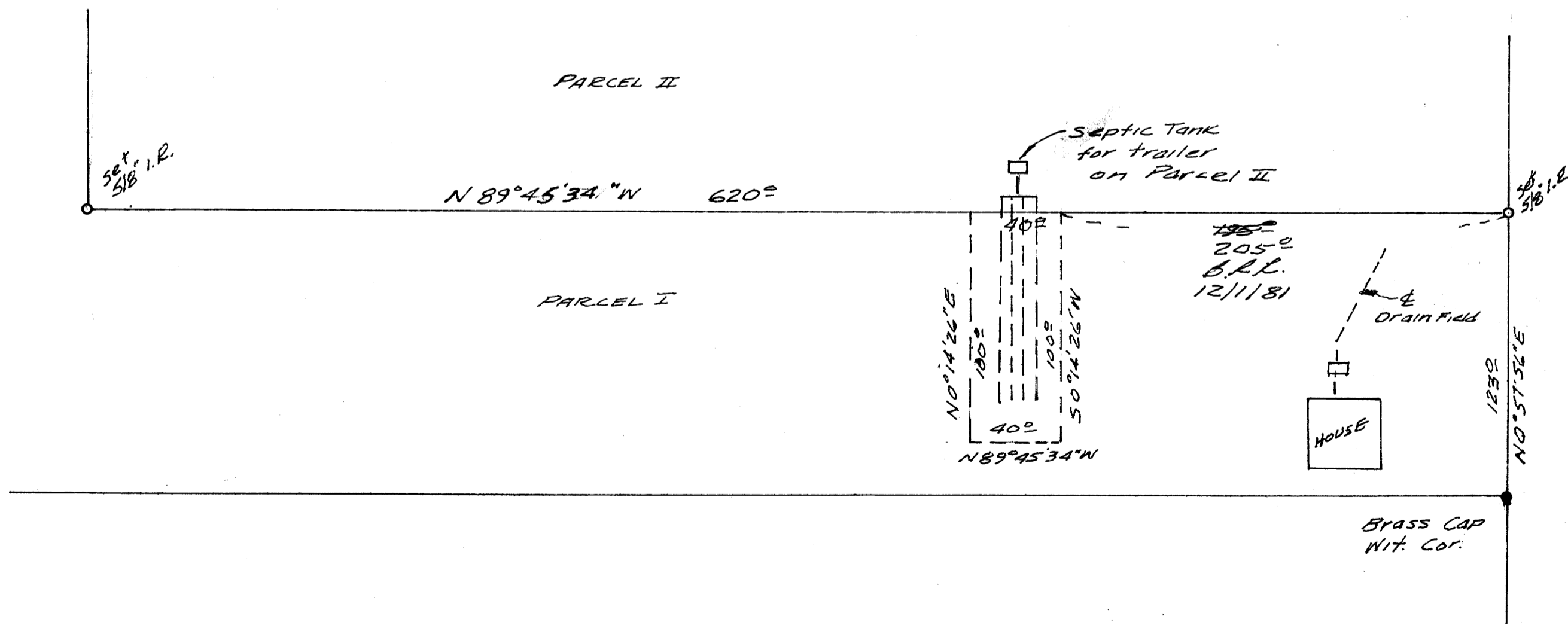

SCALE
 1" = 50'
 BY KR 12-2-81

MAP FILE M89-47B