



SHEET 2 of 2  
 MINOR LAND PARTITION  
 for ROBERT G. HOFFMAN

COUNTY SURVEYORS FILE DATA  
 DO NOT REMOVE FROM OFFICE

Bk 7 pg 103-B

FILED ✓  
 RECEIVED OLS

NOV 23 1981

COUNTY SURVEYOR  
 DOUGLAS COUNTY, ORE.

MAP FILE M89-47B

REGISTERED  
 SURVEYOR  
 AND SURVEYOR

Bruce R. Rogers

JULY 28, 1964  
 BRUCE R. ROGERS  
 550

NOTE  
 The easement must be recorded with the Douglas County Clerk's Office with any change of ownership of parcels 1 or 2 for the maintenance and repair of the septic system that crosses the property line.

APPROVALS

Keith L. Cubic 11/23/81  
 PLANNING DEPT. DATE

Francis L. Ingram 11-23-81  
 CO. SURVEYOR DATE

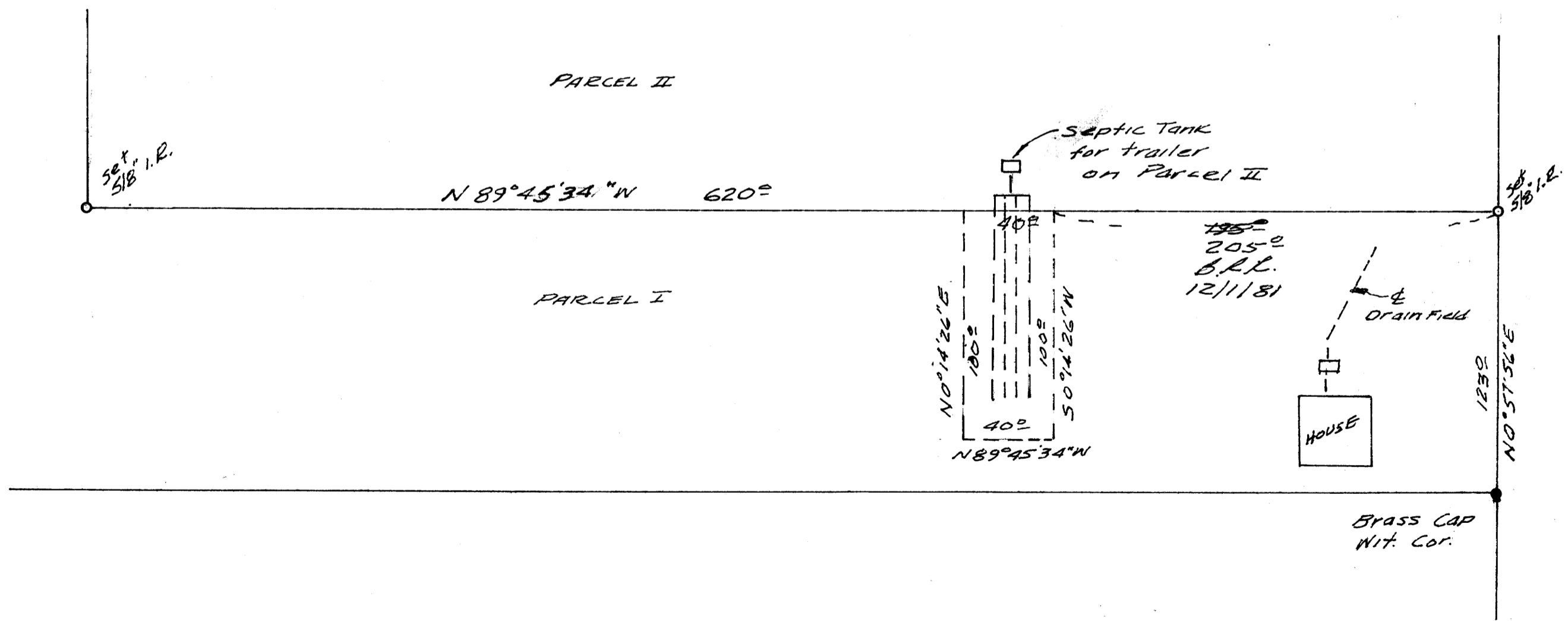

SCALE  
 1" = 50'  
 BY KR 12-2-81

MAP FILE M89-47B