

COUNTY SURVEYORS FILE DATA
DO NOT REMOVE FROM OFFICE

SURVEY TO SET PROPERTY CORNERS IN
LOT 21, DOERNERS ADD. TO EDEN ORCHARDS
S.W. 1/4 SEC. 3, T. 27 S., R. 7 W., W.M., DOUGLAS CO., ORE.

SCALE 1"=100'

OCT. & NOV. 1981

For recorders # 68-6829

FILED
RECEIVED

NOV 17 1981

COUNTY SURVEYOR
DOUGLAS COUNTY, ORE.

EDEN ORCH SUBD # M37-13

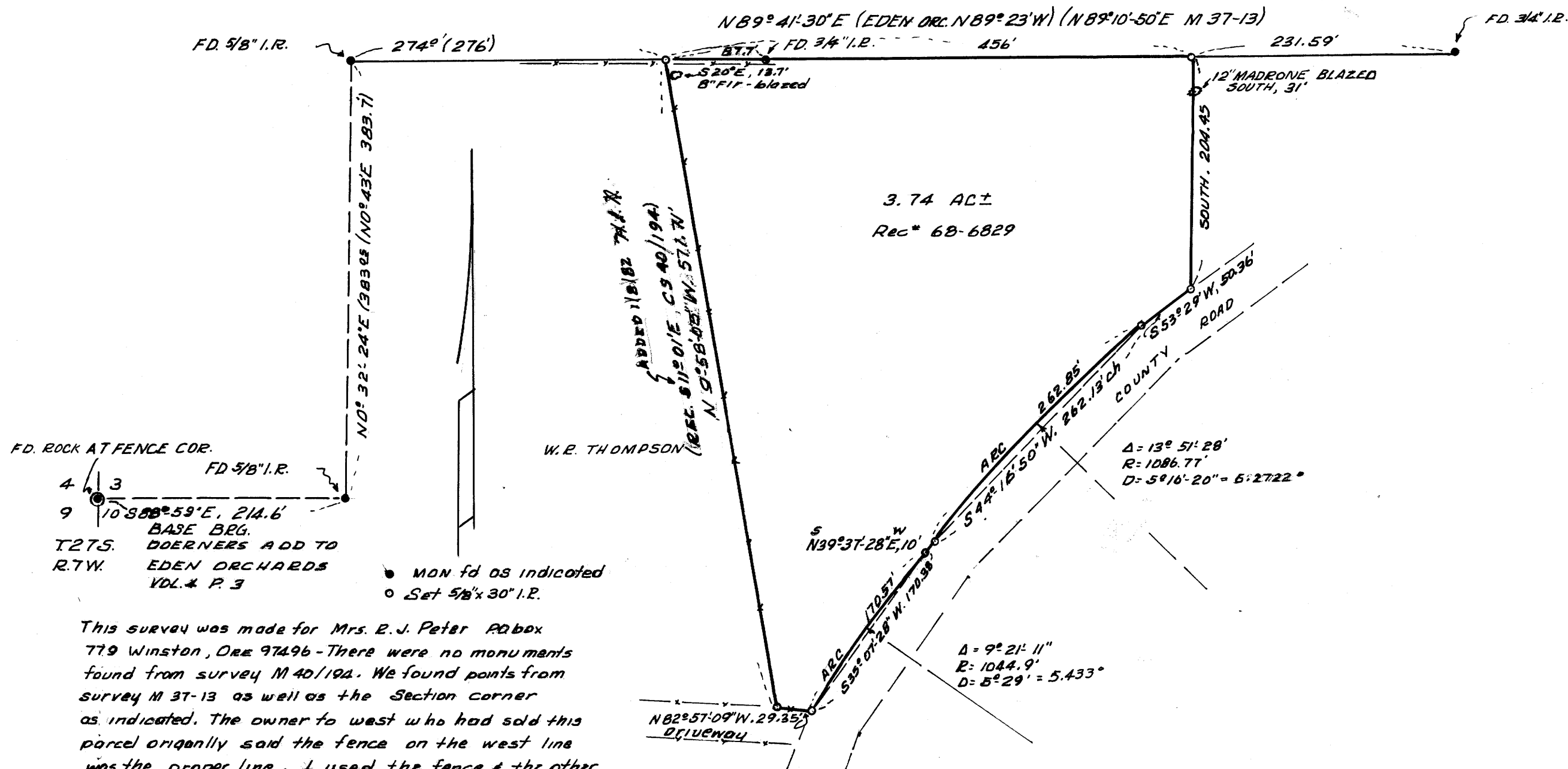

3.74 AC±
Rec # 68-6829

FD. ROCK AT FENCE COR.

FD 5/8" I.R.
4 3
9 10.888° 59' E, 214.6'
BASE BRG.
T27S. DOERNERS ADD TO
R.7W. EDEN ORCHARDS
VOL. # P. 3

● MON fd as indicated
○ Set 5/8" x 30" I.R.

This survey was made for Mrs. E. J. Peter P.O. box
779 Winston, Ore 97496 - There were no monuments
found from survey M 40/194. We found points from
survey M 37-13 as well as the Section corner
as indicated. The owner to west who had sold this
parcel originally said the fence on the west line
was the proper line. I used the fence & the other
points fd. to establish this survey. NE Cor. of lot
21 not fd. it was under a fill of earth approx. 10' to 12'
deep.

Used transit, theodolite, chain & meter H.N.T. A.S.ch.

Survey by Herbert L. Northcraft
3520 Otalia Road
Winston, Ore. 97496
Tel. 679-8692

REGISTERED
PROFESSIONAL
LAND SURVEYOR

Herbert L. Northcraft

OREGON
JULY 9, 1966
HERBERT L. NORTHCRAFT
750

MAP FILE M89-43

MAP FILE M89-43