

COUNTY SURVEYORS FILE DATA
DO NOT REMOVE FROM OFFICE

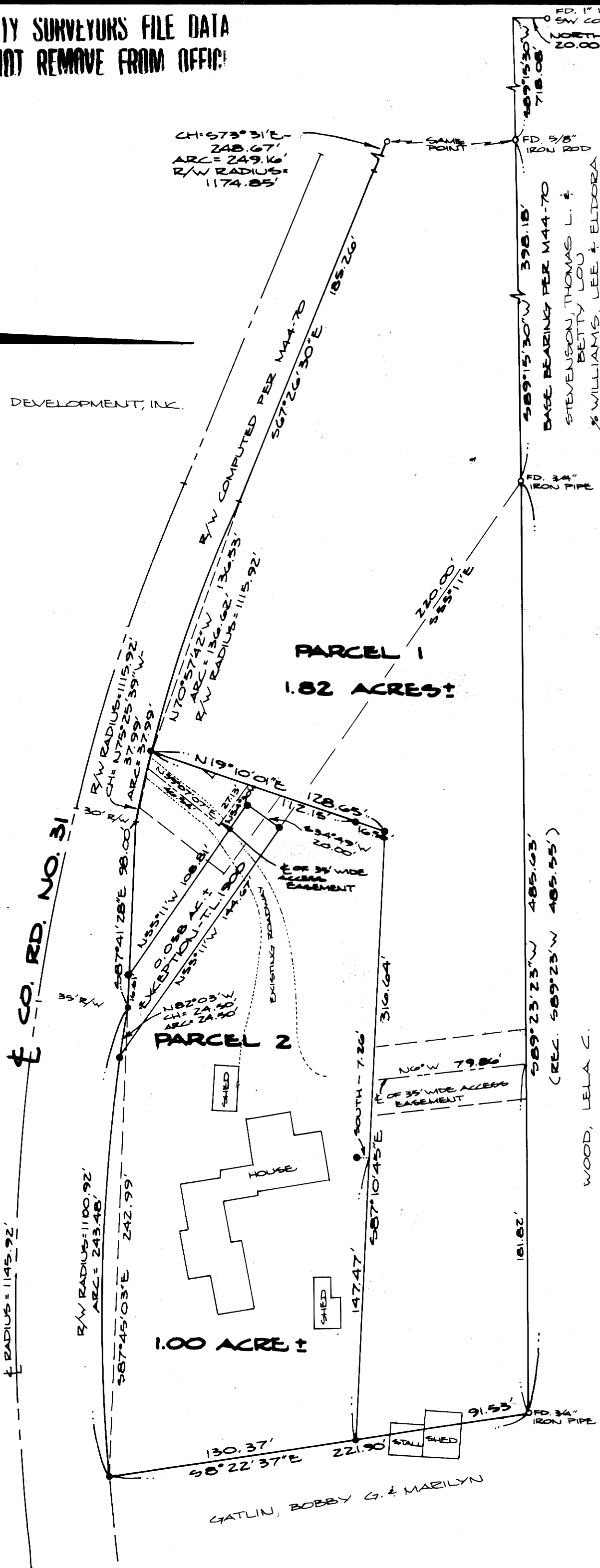

A MINOR LAND PARTITION lying in the
North 1/2 of Section 27, Township 26
South, Range 6 West, Willamette Meridian

FILED
RECEIVED

SEP 23 1981

COUNTY SURVEYOR
DOUGLAS COUNTY, ORE.

PARTITIONERS & OWNERS:

Cecil Lynn Riley
Judith Lynn Ginter
3941 Del Rio Road
Roseburg, OR 97470

SURVEYOR:

BHW Engineering & Surveying, Inc.
1205 SE Court
Roseburg, OR 97470

WATER: Umpqua Basin Water Association
SEWER: Existing on-site septic system

SCALE: 1" = 50'
DATE: June 1981

STATE OF OREGON)
COUNTY OF DOUGLAS) ss.

I, BORIS L. WADSWORTH, COUNTY CLERK
AND RECORDER OF CONVEYANCES, IN AND FOR
SAID COUNTY, DO HEREBY CERTIFY THAT THE
FORWEN INSTRUMENT WAS RECORDED THIS DAY:

1981 SEP 23 PM 3 40

BORIS L. WADSWORTH
DOUGLAS COUNTY CLERK

BY: *Mary Steel*
DEPUTY CLERK
NO. _____ FEE 12.00
DOUGLAS COUNTY OFFICIAL RECORDS

REGISTERED
PROFESSIONAL
LAND SURVEYOR

OREGON
JULY 12, 1989
DONALD A. BENTZ
339

81-12171

LEGEND:

- FOUND MONUMENT AS NOTED
- SET 3/8" x 30" IRON ROD

NARRATIVE:

SURVEY TO LAND PARTITION THAT
PARCEL DESCRIBED IN VOLUME 338,
PAGE 480 AND VOLUME 772, PAGE
255 IN THE DOUGLAS COUNTY DEED
RECORDS. FIELD CREW CONSISTED
OF GREG LANG, MIKE RADCLIFFE &
DAVE DELATTE. EQUIPMENT: WILD T-1
THEODOLITE MOUNTED WITH A RED-I
E.D.M. COMPUTATIONS BY D. BENTZ
& R. QUIMBY. DRAFTING BY D. HOPKINS.
BASE BEARING PER M 44-70.

LOUGHURST,
WILLIAM M.
& VIRGINIA

GATLIN, BOBBY G. & MARILYN

82-7-89-844