

FILED
RECEIVED
NOV 12 1981
COUNTY SURVEYOR
DOUGLAS COUNTY, ORE.

MAP FILE M89-37

**SURVEY TO LOCATE PROPERTIES IN DOUGLAS CO.
DEEDS 67-11809 + * 308797 BEING LOCATED IN
SE 1/4 OF SEC. 30. T. 28S. R. 7W., W.M., DOUGLAS CO., ORE.**

SCALE 1" = 100" FEB * OCT 1981

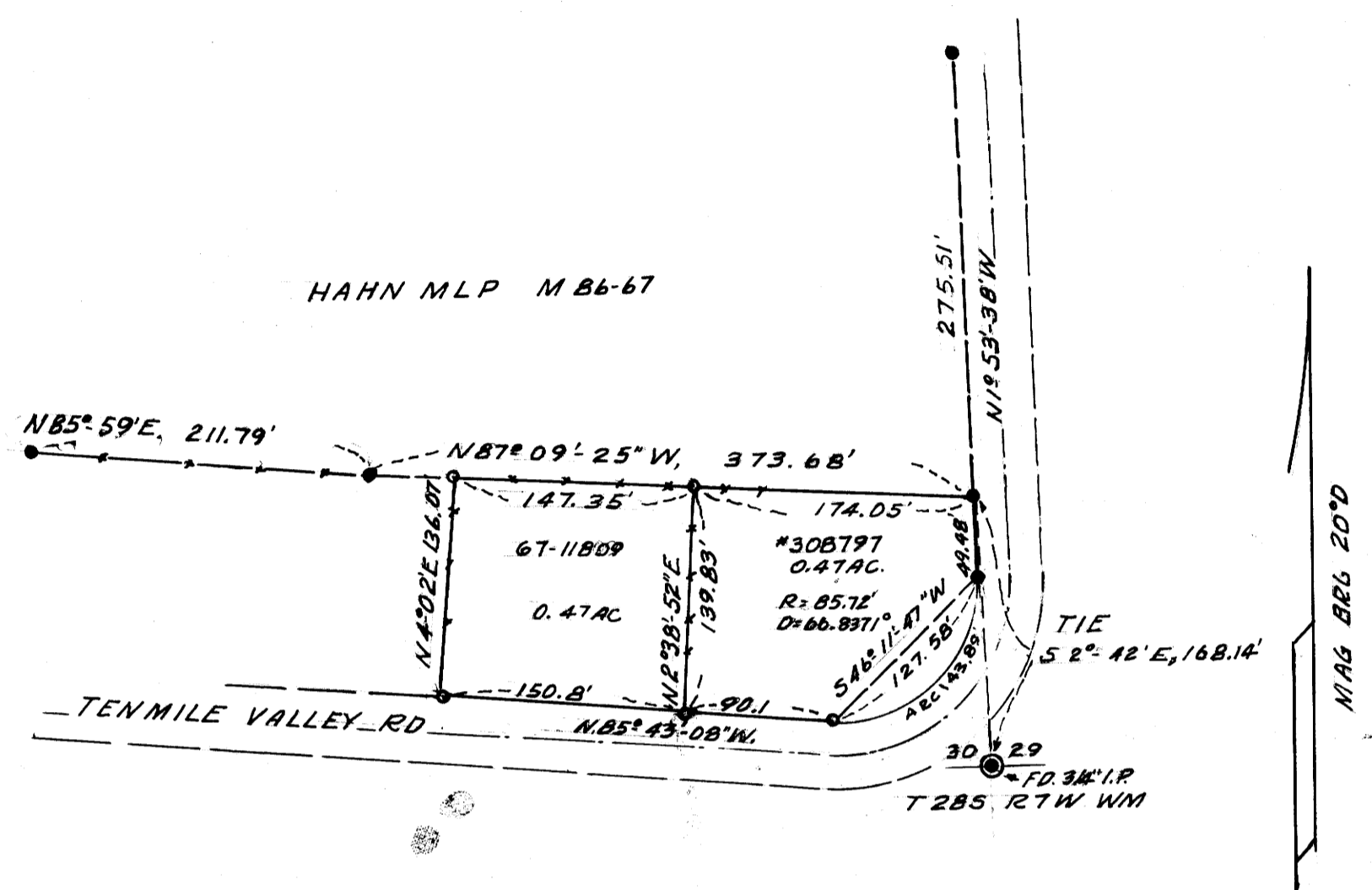

BASIS S. LINE OF MLP 86-67
 ● F.D. 5/8" x 30' I.R.
 ○ SET 5/8" x 30' I.R.

NARRATIVE Generally followed established fences. No earlier surveys existed on this property but the above properties have been in existence through deeds for many years. This survey was done in conjunction with MLP M86-67. Survey by meter & tape H.L.N. & T.N.C. Survey for J.P. & Viola Hahn 2259 Tenmile Valley Rd Tenmile Ore. All distances measured.

SURVEY & MAP BY
HERBERT L. NORTHCRAFT
 3520 DALLA RD
 WINSTON ORE 97496
 TEL 679-8692

REGISTERED
 PROFESSIONAL
 LAND SURVEYOR

Herbert L. Northcraft

OREGON
 JULY 8, 1969
 HERBERT L. NORTHCRAFT
 750

MAP FILE M89-37