

Map File M89-36  
C.S. File 58/252(W)

# SURVEY FOR DESCRIPTION

IN SECTION 20, T.23S. R.7W.W.M. NW 1/4

FOR: SUN STUDS

BY: BURTON W. HOLT

P.O. Box 1127, Roseburg, Oregon 97470

COUNTY SURVEYORS FILE DATA

DO NOT REMOVE FROM OFFICE

FILED  
RECEIVED

NOV 10 1981

COUNTY SURVEYOR  
DOUGLAS COUNTY, ORE.

NOVEMBER 1981

SCALE: 1" = 200'

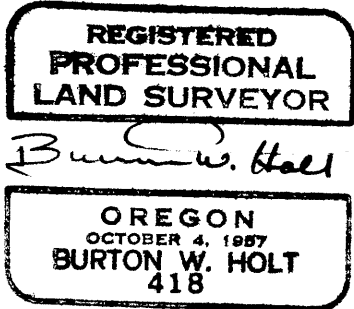

- — Found 5/8" iron rod (NOT OF RECORD)
- — Set 5/8" x 30" iron rod
- ⊙ — Found Brass cap

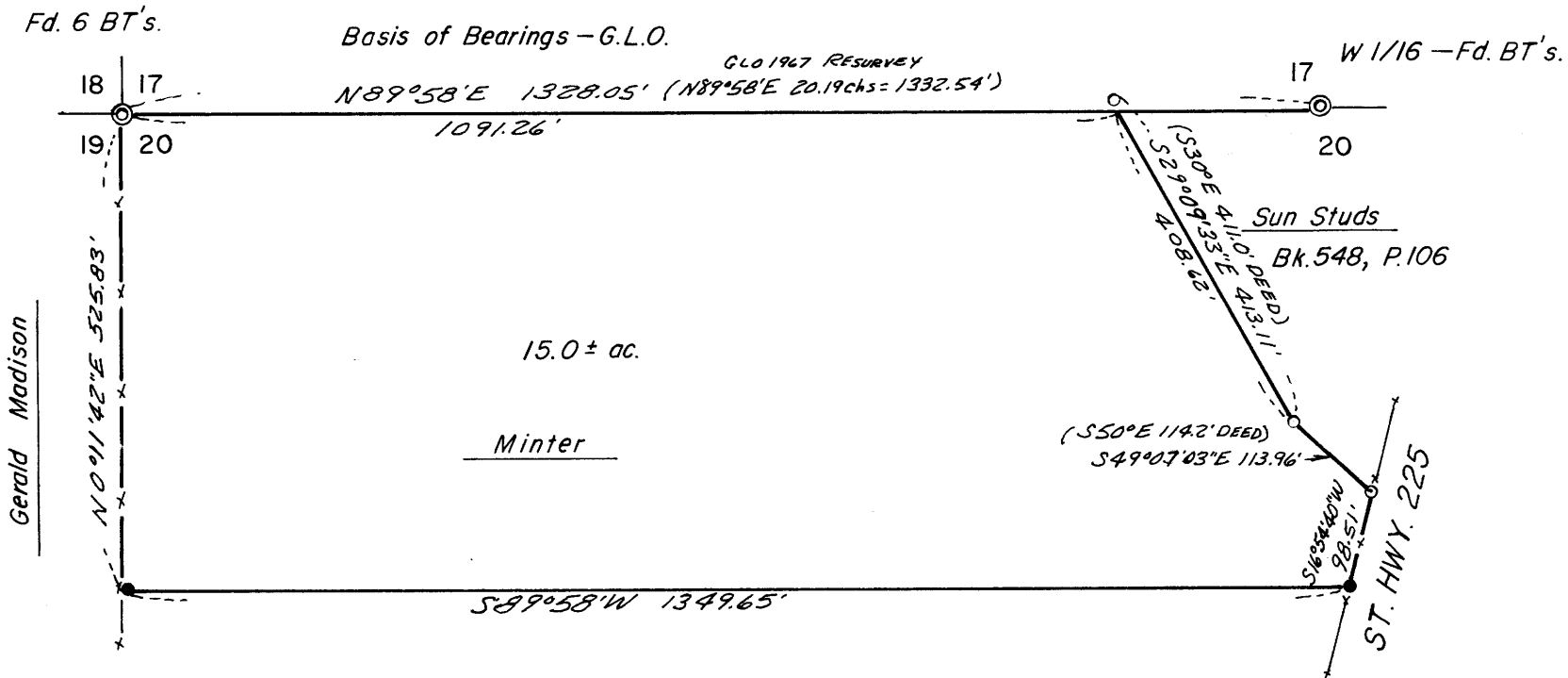

SEE NARRATIVE

C.S. File 58/252(W)

Map File M89-36

M 89-36

FILED ✓  
RECEIVED ✓  
NOV 10 1981  
COUNTY SURVEYOR  
DOUGLAS COUNTY, ORE  
✓

SURVEY NARRATIVE TO COMPLY WITH PARAGRAPH 209.250

SURVEY FOR: Sun Studs, Inc.  
P. O. Box 1127  
Roseburg, Oregon 97470

DATE: November 4, 1981

LOCATION: Section 20, Township 23 South, Range 7  
West, Willamette Meridian, Douglas County,  
Oregon. (NWNW¼ of Section 20.)

PURPOSE: To survey a tract for deed description.

PROCEDURE: Tract to be surveyed was to be as close  
to 15 acres as possible and north and  
south lines to be parallel. Found the  
NW corner and W1/16 of Section 20, both  
being brass caps with BT's as recorded.  
The east side is bounded by the state  
highway right-of-way and a property line  
of Sun Studs' which was identified by  
iron rods which were also found. The  
west side was identified by a fence  
which has been accepted as the property  
line between the two owners. Closed a  
traverse around this area and also closed  
on the W1/16 corner so that the north  
section line of Section 20 could be used  
as a basis of bearing.

EQUIPMENT: This survey was executed with a Lietz  
6-second Theodolite, a Lietz EDM, a  
200 foot steel tape, and a Surveyor 31  
computer.

BASIS OF BEARING: All bearings are based on the bearing of  
the north line of Section 20 as determined  
by the Bureau of Land Management in a  
survey dated January 24, 1967.  
Map included.

REGISTERED  
PROFESSIONAL  
LAND SURVEYOR

*Burton W. Holt*

OREGON  
OCTOBER 4, 1987  
BURTON W. HOLT  
418