

SURVEY FOR  
ROBERT DEAN & JANE CAROL STRICKLAND  
IN LOT 4 OF WOODCREST SUBDIVISION  
IN TOWNSHIP 30 SOUTH, RANGE 5 WEST, SECTION 5, NORTHEAST QUARTER

FILED  
RECEIVED

NOV 2 1981

COUNTY SURVEYOR  
DOUGLAS COUNTY, OREGON

COUNTY SURVEYORS FILE DATA  
DO NOT REMOVE FROM OFFICE

LEGEND:

- FOUND 3/4" IRON PIPE PER WOODCREST SUBDIVISION
- SET 5/8 x 30" (NOMINAL LENGTH) IRON ROD ATTACHED 3/4" BRASS WASHER STAMPED "LS 866"
- ( ) RECORD PER WOODCREST

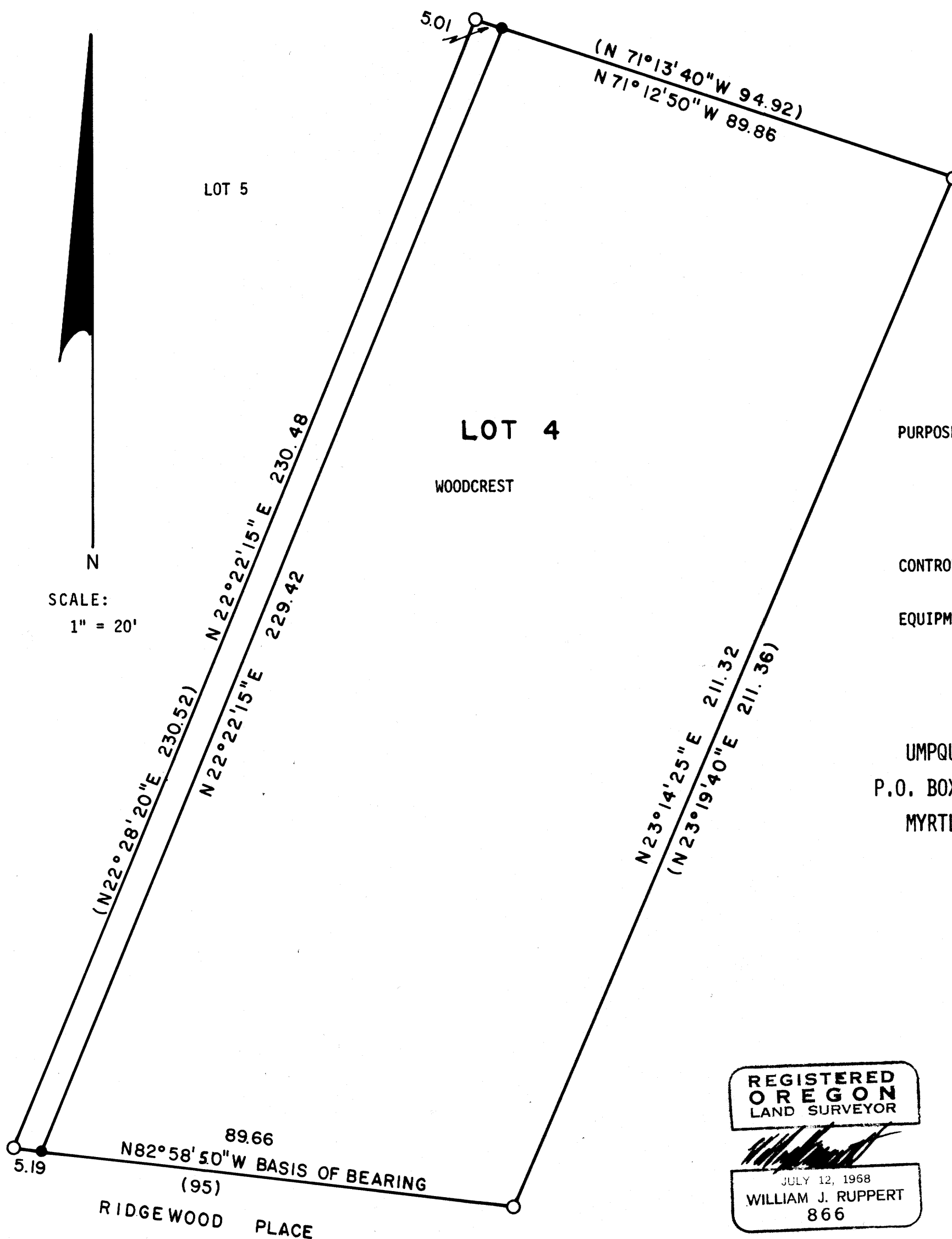

LOT 3

LOT 4  
WOODCREST

LOT 5

SURVEY NARRATIVE

PURPOSE: THIS SURVEY WAS CONDUCTED TO MONUMENT THE WESTERLY 5 FT. OF LOT 4 TO SATISFY THE DOUGLAS COUNTY PLANNING DEPARTMENT REQUIREMENTS FOR AN ADJUSTMENT OF PROPERTY LINES. STRICKLAND NOW OWNS THE WESTERLY HALF OF LOT 4 AND LOT 5.

CONTROL: ORIGINAL MONUMENTS OF WOODCREST SUBDIVISION WERE FOUND.

EQUIPMENT: T60D LEITZ THEODOLITE AND STEEL TAPE.

UMPQUA SURVEYING COMPANY  
P.O. BOX 791 626 N.E. DIVISION  
MYRTLE CREEK, OR 97457  
863-5201

OCTOBER 1981

REGISTERED  
OREGON  
LAND SURVEYOR

*William J. Ruppert*

JULY 12, 1968  
WILLIAM J. RUPPERT  
866