

Minor Land Partition In The S.E. 1/4 And The N.E. 1/4, Section 31, T28S, R7W, W.M., Douglas County, Oregon

COUNTY SURVEYORS FILE DATA
DO NOT REMOVE FROM OFFICE

COUNTY SUPERVISOR
DOUGLAS COUNTY, ORE.

Partitioner and Legal Owner:
Donald T. Knight
249 Reston Road
Tenmile, OR 97481

Prepared By:
Robert L. Dolan
Rt. 1, Box 1820
Sutherlin, OR 97479

No. Parcels: 3
Water Supply: Well
Sewer: Septic Tank

Date: October 1981

STATE OF OREGON)
COUNTY OF DOUGLAS) SS.
I, DORIS L. WADSWORTH, COUNTY CLERK
AND RECORDER OF CONVEYANCES, IN AND FOR
SAID COUNTY, DO HEREBY CERTIFY THAT THE
WITHIN INSTRUMENT WAS RECORDED THIS DAY:

1981 OCT 27 AM 10 06

DORIS L. WADSWORTH
DOUGLAS COUNTY CLERK
BY: *Mary Beth Seal*
DEPUTY
No. *1292*
DOUGLAS COUNTY OFFICIAL RECORDS

Legend:
○ Found 1/8" Iron Rod
● Set 1/8" x 30" Iron Rod

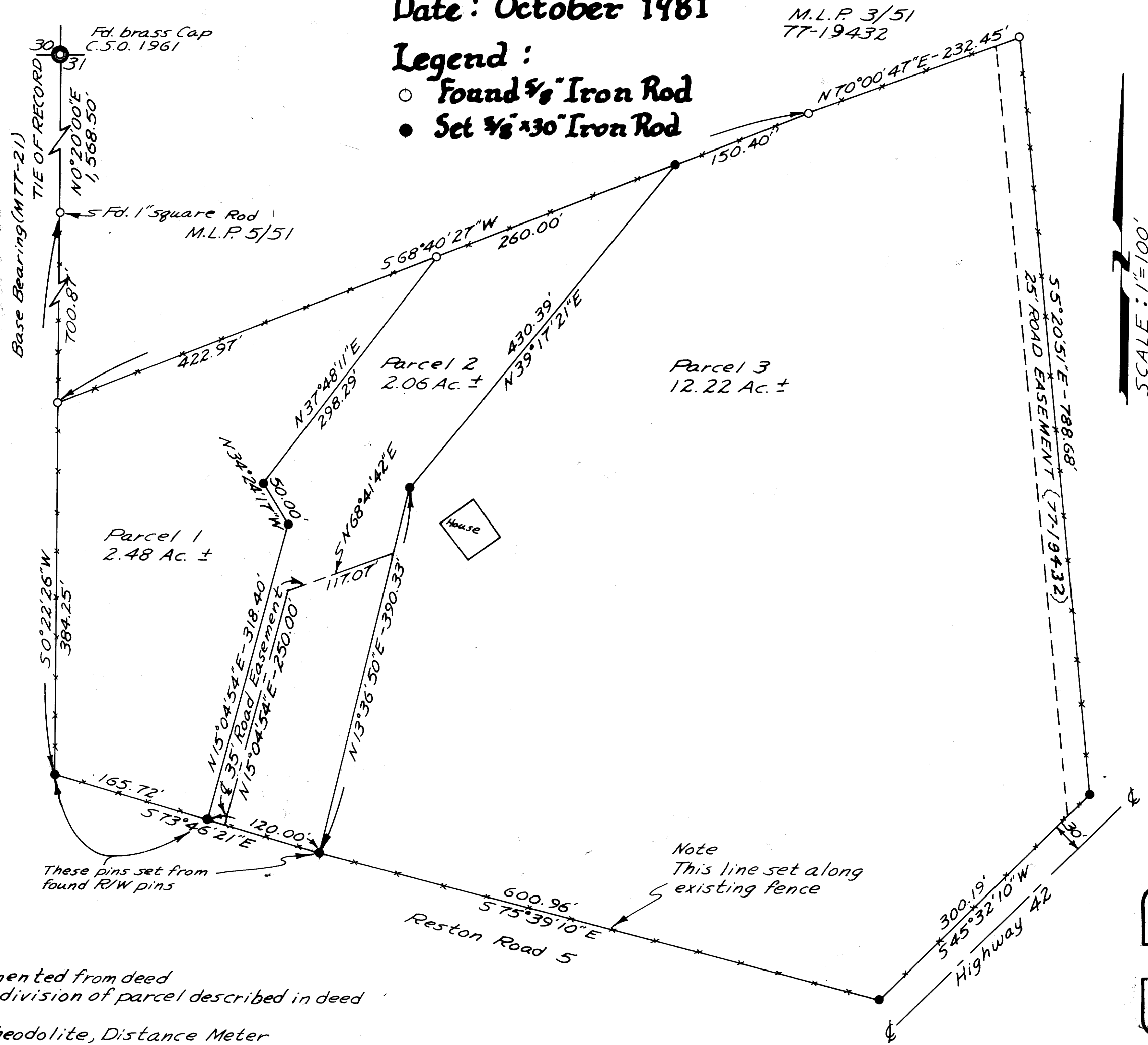

M.L.P. 3/51
77-19432

SCALE: 1"=100'

81-03984

91-15318

CC 23709

Note
This line set along
existing fence

These pins set from
found R/W pins

NARRATIVE
Property monumented from deed
No. 224456 and division of parcel described in deed
No. 81-09424
Instruments: Theodolite, Distance Meter

REGISTERED
PROFESSIONAL
LAND SURVEYOR

Robert L. Dolan

OREGON
JULY 30, 1975
ROBERT L. DOLAN
1975

M89-26A

M89-26A