

MINOR LAND PARTITION  
FOR  
FAITH LUTHERAN CHURCH  
IN

LOT 1 OF FAITH ADDITION NW ¼ SECTION 23,  
T27S, R6W, W.M. CITY OF ROSEBURG

FILED  
RECEIVED *JRL*

SEP 22 1981

COUNTY SURVEYOR  
DOUGLAS COUNTY, ORE.

WATER & SEWER UTILITIES: CITY OF ROSEBURG  
NUMBER OF LOTS: 3

OWNER &  
PARTITIONER: FAITH LUTHERAN CHURCH  
ROSEBURG, OREGON

STATE OF OREGON )  
COUNTY OF DOUGLAS ) SS.  
I, DORIS L. WADSWORTH, COUNTY CLERK  
AND RECORDER OF CONVEYANCES, IN AND FOR  
SAID COUNTY, DO HEREBY CERTIFY THAT THE  
WITHIN INSTRUMENT WAS RECORDED THIS DAY:  
  
1981 SEP 22 PM 3 33  
  
DORIS L. WADSWORTH  
DOUGLAS COUNTY CLERK  
BY: *Mary Beth*  
NO. \_\_\_\_\_ FEE 12.00  
DOUGLAS COUNTY OFFICIAL RECORDS

81-12051

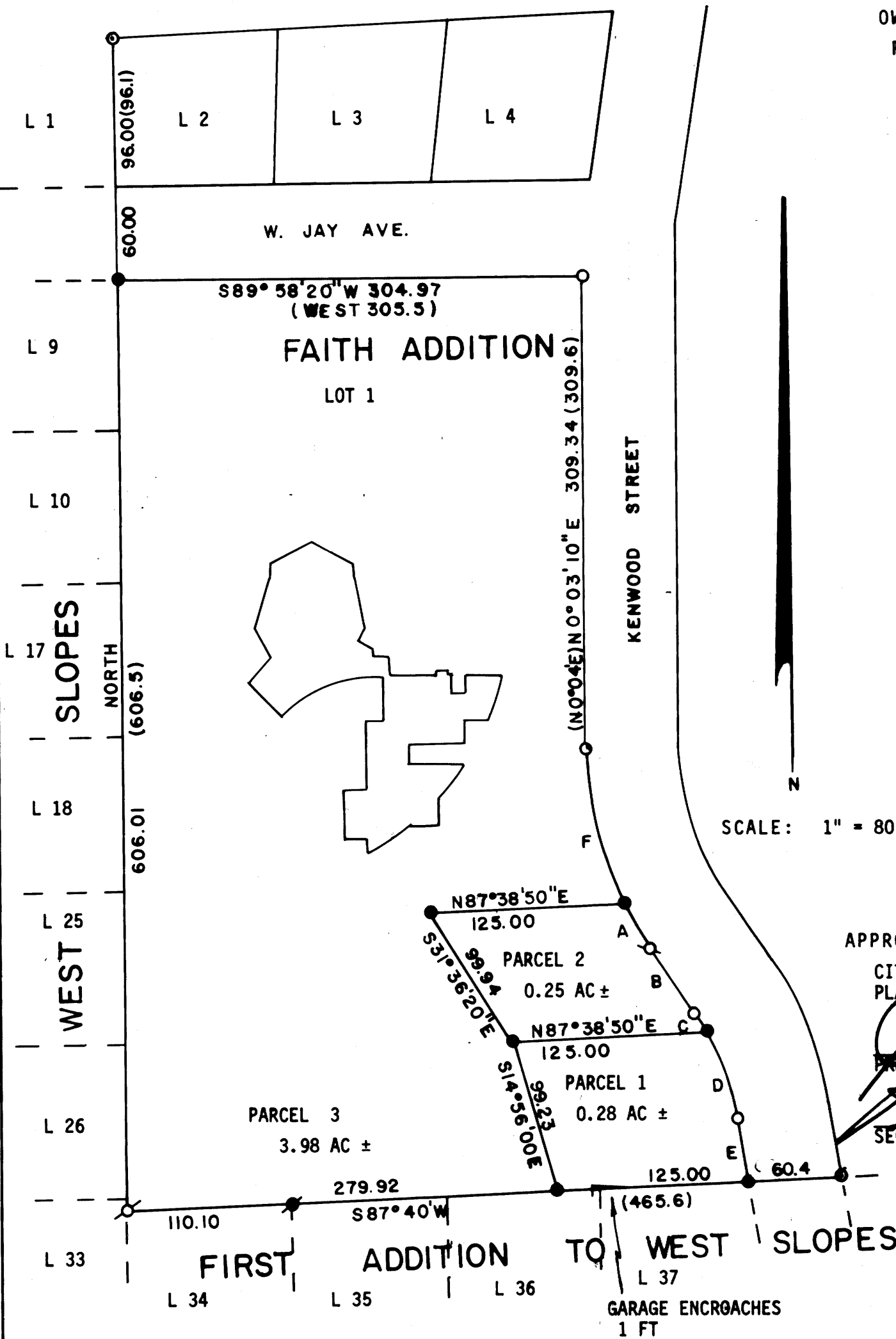

LEGEND:

- SET 5/8" X 30" IRON ROD
- FOUND 5/8" IRON ROD
- ⊙ FOUND 3/4" IRON ROD
- ⊖ FOUND 1/2" IRON PIPE
- ⊙ FOUND 1/2" IRON ROD
- CALCULATED POINT

- A - N29°-11'-30"W 34.40, ARC 34.43 RADIUS 234.63
- B - N33°-24'-00"W 51.06
- C - N31°-00'-20"W 14.54, ARC 14.54 RADIUS 174.63
- D - N18°-53'-50"W 59.12, ARC 59.41 RADIUS 174.63
- E - N9°-08'-00"W 40.49
- F - N12°-28'-40"W 101.70, ARC 102.51 RADIUS 234.63

( ) RECORD PER SUBDIVISION

APPROVALS:

CITY OF ROSEBURG  
PLANNING COMMISSION

*John A. Hartung* 9-17-81  
PRESIDENT DATE  
*[Signature]* 9-17-81  
SECRETARY DATE

*Alan E. Bowler* 9-17-81  
City Engineer  
*Francis L. Ingerson*  
COUNTY SURVEYOR

9-22-81  
DATE

UMPQUA SURVEYING COMPANY  
P.O. BOX 791 626 NE DIVISION  
MYRTLE CREEK, OR 97457  
863 - 5201

AUGUST 1981

REGISTERED  
OREGON  
LAND SURVEYOR  
*[Signature]*  
JULY 1984  
WILLIAM RUPPERT  
866

Vc/170983-4