

A MINOR LAND PARTITION IN NE 1/4, SECTION 11, T27S, R6W, W.M.

COUNTY SURVEYORS FILE DATA
DO NOT REMOVE FROM OFFICE

FILED
RECEIVED

SEP 29 1981

COUNTY SURVEYOR
DOUGLAS COUNTY, ORE

PARCEL 1

A parcel of land lying in Section 11, Township 27 South, Range 6 West, Willamette Meridian and being a portion of those properties described in Instruments Nos. 77-03518 and 78-18200 in the Deed Records of Douglas County, Oregon, said parcel being more particularly described as follows:

Beginning at a 5/8" iron rod at the Southwesterly Corner of the above said property described in Instrument No. 78-18200 from which point the Northwest Corner of Donation Land Claim No. 65 bears S17°19'32"W 1567.68 feet; thence along the westerly line of said property described in Instrument No. 78-18200 N19°42'04"E 124.94 feet to a 5/8" iron rod in the west line of that above said property described in Instrument No. 77-03518; thence along said west line N1°10'50"E 109.19 feet to a 1/2" iron rod; thence along the northwesterly line of said property described in Instrument No. 77-03518 N40°14'02"E 182.28 feet to a 5/8" iron rod; thence S43°54'E 261.99 feet to a 5/8" iron rod in the northwesterly line of County Road No. 308; thence along said northwesterly line of County Road No. 308 S46°06'W 341.14 feet to a 5/8" iron rod; thence along the arc of a 280 foot radius curve to the left (the long chord of which bears N54°15'17"W 69.95 feet) 70.13 feet to a 5/8" iron rod at the southeast corner of the above said property described in Instrument No. 78-18200; thence along the southerly line of said property described in Instrument No. 78-18200 along the arc of a 280 foot radius curve to the left (the long chord of which bears N65°53'39"W 44.96 feet) 45.01 feet to the point of beginning and containing 1.72 acres of land, more or less.

Also beginning at a 5/8" iron rod set in the west line of that property described in Instrument No. 77-03518 in the Deed Records of Douglas County, Oregon from which point the Northwest Corner of Donation Land Claim No. 65 bears S18°57'45"W 1563.00 feet; thence along the arc of a 280 foot radius curve to the right (the long chord of which bears S54°15'17"E 69.95 feet) 70.13 feet to the northwesterly line of County Road No. 308; thence along said northwesterly line along the arc of a 612.96 foot radius curve to the left (the long chord of which bears S43°42'52"W 59.95 feet) 60.00 feet; thence leaving said northwesterly line along the arc of a 220 foot radius curve to the left (the long chord of which bears N50°23'W 20.65 feet) 20.66 feet to a 5/8" iron rod in the above said west line; thence along said west line N0°27'20"E 71.04 feet to the point of beginning and containing 0.06 acres of land, more or less.

The above described 0.06 acre parcel of land is subject to that easement as described in the Deed Records of Douglas County, Oregon.

PARCEL 2

All of that property described in Instrument No 77-03518 in the Deed Records of Douglas County, Oregon, excepting therefrom all of the above described Parcel 1.

APPROVALS

Planning Commission:

Carol J. Schmiedel
President

Sept. 3, 1981
Date

[Signature]
Secretary

9-3-81
Date

Department of Public Works:

Adney E. Bowker

9-11-81
Date

County Surveyor:

Francis L. Ingram

9-29-81
Date

NOTE: THE ORIGINAL D.L.C. CORNER WAS TIED TO OUR CONTROL NET ON THE ROSEBURG VALLEY MALL SITE PRIOR TO CONSTRUCTION AND THE REFERENCES SHOWN REFER TO ITS ORIGINAL POSITION.

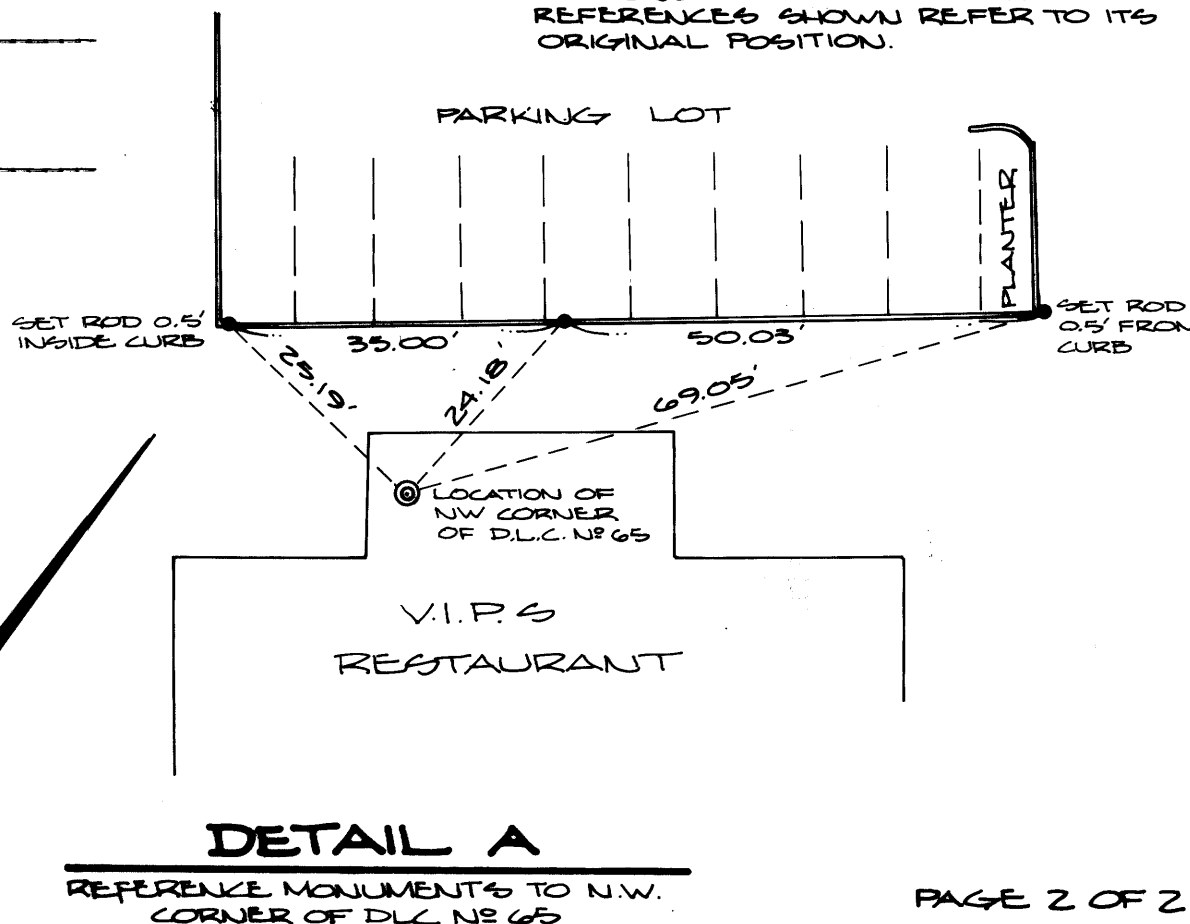

STATE OF OREGON)
COUNTY OF DOUGLAS)
I, DORIS L. WADSWORTH, COUNTY CLERK AND RECORDER OF CONVEYANCES, IN AND FOR SAID COUNTY, DO HEREBY CERTIFY THAT THE WITHIN INSTRUMENT WAS RECORDED THIS DAY:
1981 OCT 1 AM 11 28
DORIS L. WADSWORTH
DOUGLAS COUNTY CLERK
BY *[Signature]*
No. 81-12524 FEE 12.00
DOUGLAS COUNTY OFFICIAL RECORDS

81-12524

DETAIL A

REFERENCE MONUMENTS TO N.W. CORNER OF D.L.C. NO. 65

BR 7 p 90-B