

NARRATIVE:

SURVEY TO PARTITION THAT PROPERTY DESCRIBED IN INSTRUMENT NOS. 77-03518 & 78-18200 IN THE DEED RECORDS OF DOUGLAS COUNTY, OREGON. REFERENCE SURVEY M55/247 (REFERRED TO AS RECORD). BASE BEARING PER COUNTY ROAD PLANS OF STEWART PARKWAY COUNTY ROAD NO. 308.

FIELD CREW CONSISTED OF RON QUIMBY & MIKE RADCLIFFE. OFFICE COMPUTATIONS & DRAFTING BY ROMEO WARE & DEBBIE HOPKINS.

FIELD EQUIPMENT CONSISTED OF A LEITZ RED-1 EDM. MOUNTED ON A WILD T-1 THEODOLITE.

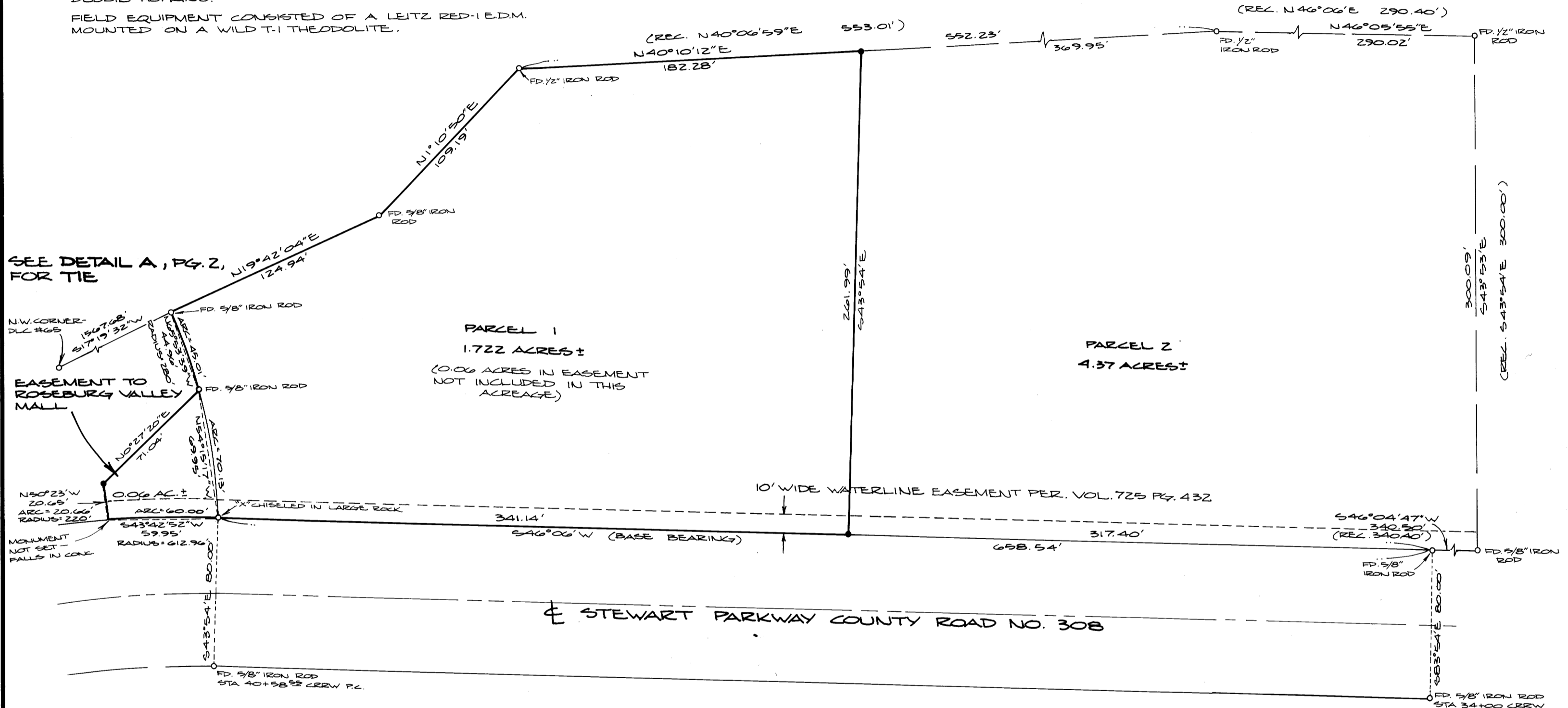

MAP FILE M89-11A

LEGEND:

- - SET 5/8" x 30" IRON ROD
- - FOUND MONUMENT AS NOTED

SEWER: NORTH ROSEBURG SANITARY DISTRICT
WATER: CITY OF ROSEBURG

REGISTERED PROFESSIONAL LAND SURVEYOR

Romans E. Ware
OREGON
NOV. 16, 1973
ROMANSO E. WARE
1005

A MINOR LAND PARTITION IN NE 1/4, SECTION 11, T27S, R6W, W.M.

FOR: I. D. KLINE
1494 N.E. STEPHENS
ROSEBURG, OREGON

BY: BHW ENGINEERING & SURVEYING
1205 SE. COURT
ROSEBURG, OREGON

SCALE: 1" = 50'

MAY 1981

COUNTY SURVEYORS FILE DATA
DO NOT REMOVE FROM OFFICE