

SURVEY FOR WOOLLEY ENTERPRISES INC.

IN SECTIONS 29 & 32, T.22S. R.5W. W.M. DOUGLAS COUNTY, OREGON

BY: A A SURVEYING SERVICE, INC. P.O. BOX 130, ROSEBURG, ORE. 97470

September 1981

Scale: 1" = 400'

FILED
RECEIVED *BS*

SEP 10 1981

COUNTY SURVEYOR
DOUGLAS COUNTY, ORE.

REGISTERED
PROFESSIONAL
LAND SURVEYOR

Eugene A. Bloom

OREGON
MAY 13, 1980
EUGENE A. BLOOM
492

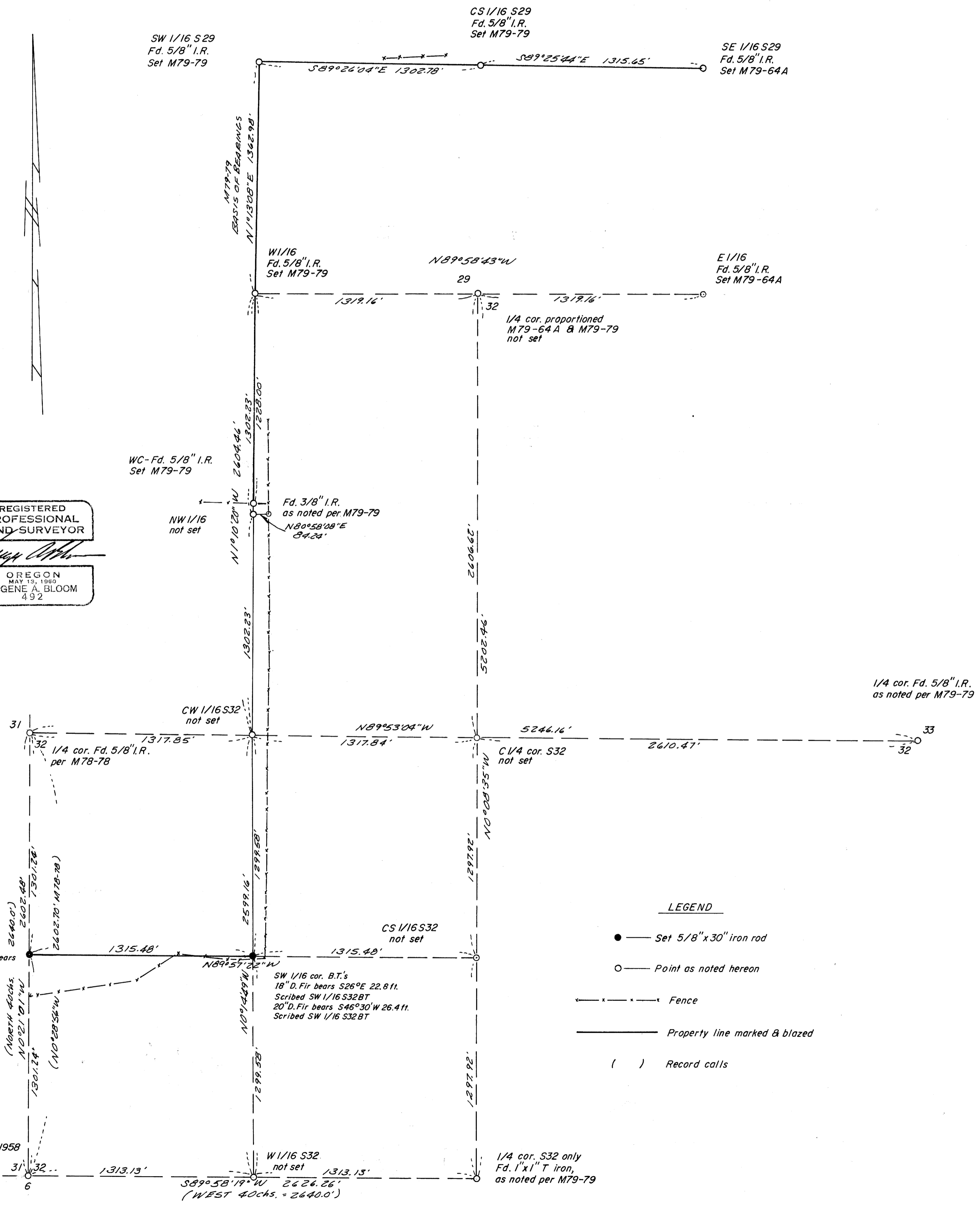

LEGEND

- — Set 5/8" x 30" iron rod
- — Point as noted hereon
- x — x — x — Fence
- Property line marked & blazed
- () Record calls

M88-75

MINOR AND MAJOR LAND PARTITIONS
SUBDIVISIONS - CADASTRALS - SLOPE STAKING
PROPERTY AND LOT SURVEYS - ALTA'S

PROFESSIONAL MEMBERSHIPS:
PROFESSIONAL LAND SURVEYORS OF OREGON
AMERICAN CONGRESS ON SURVEYING AND MAPPING

AA SURVEYING SERVICE INC.

LICENSED IN: OREGON, WASHINGTON AND CALIFORNIA

PHONE: 1 - 503 - 672-2096

P. O. Box 130

2498 OLD HWY. 99 S.

ROSEBURG, OR 97470
FILED
RECEIVED BS

SEP 10 1981

NARRATIVE

WOOLEY ENTERPRISES, INC.

COUNTY SURVEYOR
DOUGLAS COUNTY, ORE.

LOCATION:

Property in Sections 29 and 32, T. 22 S., R. 5 W., W.M.

PURPOSE:

To mark and blaze property lines and to establish the S 1/16 and SW 1/16 corners of Section 32.

PROCEDURE:

I tied the SW corner of Section 32 and utilized the subdivision information for Section 32 of corners that I had previously tied into on a previous survey dated June 1981 and filed in the Douglas County Surveyor's office, M79-79.

I then subdivided the SW 1/4 of Section 32 and set 5/8" x 30" iron rods as are shown on the annexed map.

There is a fence line showing on the map that does not fit the subdivision lines by as much as, approximately, 65 to 85 feet. This is a common occurrence in Sections 28, 29, 30, 31 and 32.

I also marked lines in Section 29 based upon a previous survey of Section 29, filed in the Douglas County Surveyor's office, M 79-79 and M 79-64A. This was accomplished by running a traverse between known points and pulling offsets to the property lines.

EQUIPMENT:

Lietz Theodolites, TM-20C and TM-6; a TopCon EDM and a K & E Auto Ranger EDM.

REGISTERED
PROFESSIONAL
LAND SURVEYOR

OREGON
MAY 13, 1960
EUGENE A. BLOOM
492

C.S File 58 / 217-12

Map File M 881-75