

SURVEY OF LOT 7 & 8 UNRECORDED
WHITES ACRES in S 14, T 22 S, R 10 W,
WM DOUGLAS COUNTY, OREGON

Surveyed for: Wallace & Helen Ferguson
Surveyed by: Baughman Technical Services Inc.
PO Box 222, Roseburg, OR 97470
July 1981
Scale 1" = 100'

FILED ✓
RECEIVED ✓
SEP 1 1981
COUNTY SURVEYOR
DOUGLAS COUNTY, OREGON

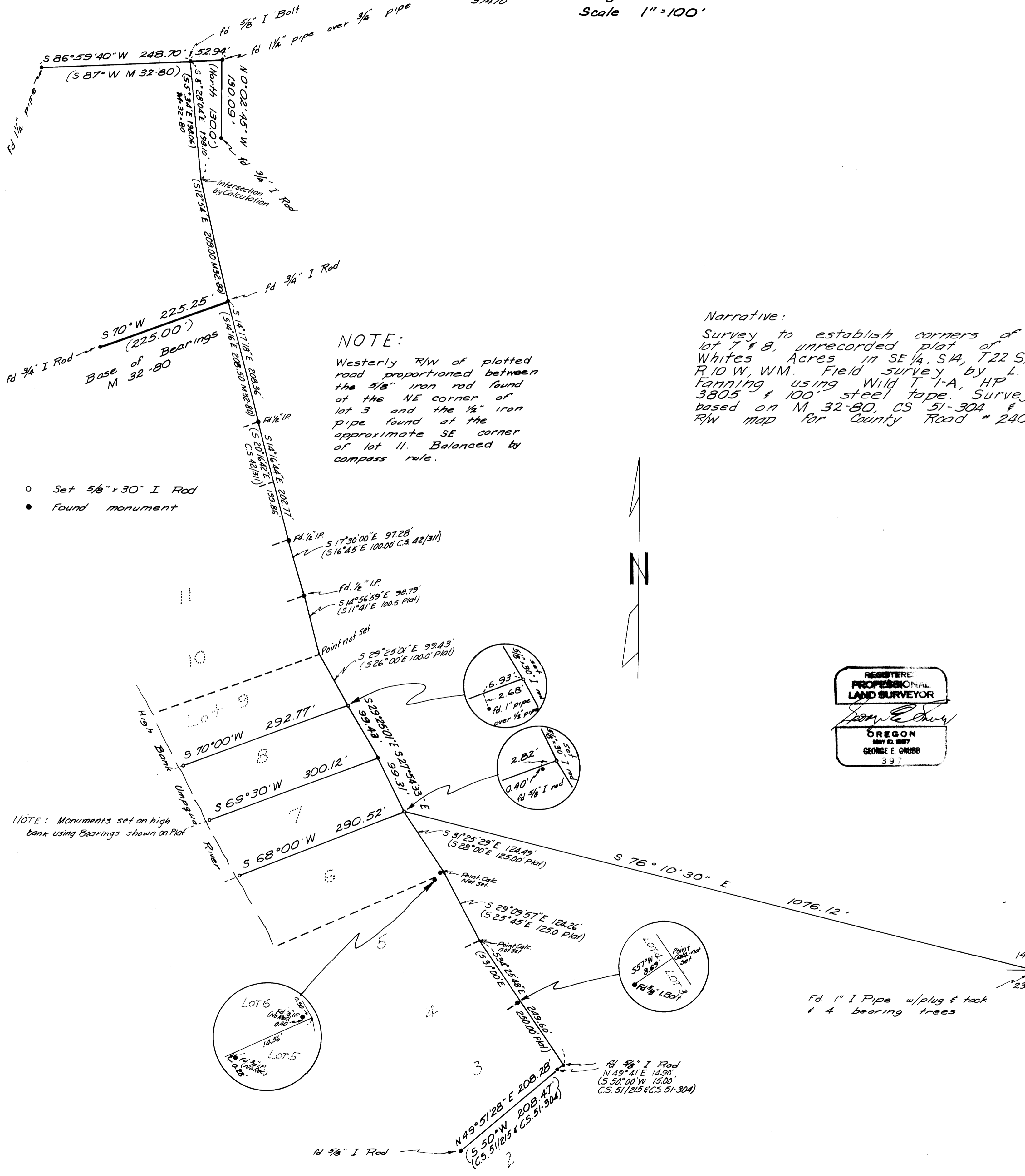

NOTE:
Westerly R/W of plotted road proportioned between the 5/8" iron rod found at the NE corner of lot 3 and the 1/2" iron pipe found at the approximate SE corner of lot 11. Balanced by compass rule.

Narrative:
Survey to establish corners of lot 7 & 8, unrecorded plat of Whites Acres in SE 1/4, S 14, T 22 S, R 10 W, WM. Field survey by L. Fanning using Wild T-1-A, HP 3805 & 100' steel tape. Survey based on M 32-80, CS 51-304 & R/W map for County Road # 240

- Set 5/8" x 30" I Rod
- Found monument

NOTE: Monuments set on high bank using Bearings shown on Plat

