

COUNTY SURVEYORS FILE DATA
DO NOT REMOVE FROM OFFICE

FILED
RECEIVED

AUG 31 1981

COUNTY SURVEYOR
DOUGLAS COUNTY, ORE.

MAP FILE

SEE NARRATIVE

Survey of Deed Description

TO SET CW 116 & POINTS ON LINE. DEED BK 516 PG 398
DOUGLAS COUNTY DEED RECORDS. SEC. 1, T. 22 S., R. 6 W., W. M.

for Don Churchill

DATE OF SURVEY AUG. 28, 1981
SCALE 1" = 1000'
BASIS OF BEARINGS - SOLAR OBS.

Legend

- SET 1/2" IRON REBAR AS NOTED
- SET 3/4" x 32" IRON BOLT, SQ. HEAD & NUT AT BASE. DOUBLE WASHER
- CALCULATED LOCATION, NOT MARKED.
- ⊙ CONTROLLING CORNER.
- △ CORNER INFORMATION IN NARRATIVE
- [] RECORD PER G.L.O. LINE NOTES
- () RECORD PER M 60-60 DOUG. CO. SURVEYOR'S RECORDS.
- { } RECORD PER M 1-6
- NOTE: COURSES & DISTANCES SHOWN IN M 1-6 MATCH THOSE GIVEN IN THE DEED.
- ⊠ HIATUS - SEE NARRATIVE

8-30-81

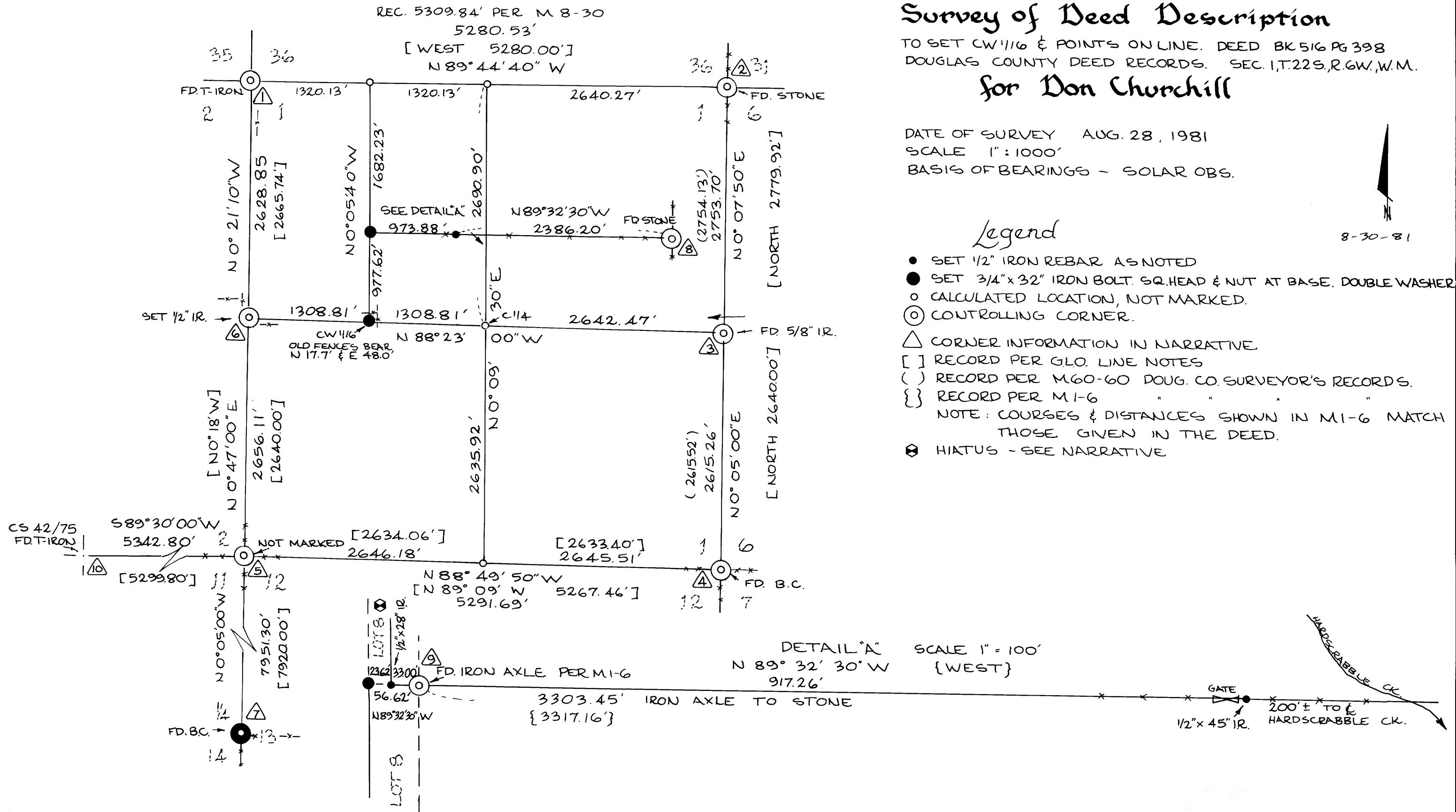

Cottage Grove Land Surveying
Robert G. Dean L.S.
P.O. 101B
COTTAGE GROVE, ORE.
942-8256

[Signature]

M 88-82

M88-65

FILED Aug 31, 1981

REGISTERED
PROFESSIONAL
LAND SURVEYOR

OREGON
JULY 13, 1979
ROBERT G. DEAN
1808

8-30-81



SURVEY NARRATIVE

for Donald F. Churchill

Location: Section 1, Township 22 South, Range 6 West, Willamette Meridian.

Purpose: To mark the CW1/16 of Section 1 and to mark certain points on the line of land described in Deed Book 516 Page 398 of Douglas County Deed Records.

Procedure: That portion of the land described in Book 516 Page 398 described with reference to D.L.C. #44 was located from monuments set in 1917 by F.C. FREAR per survey M 1-6 of Douglas County Surveyor's records. The lines of the N.W. 1/4 N.W. 1/4 and S.W. 1/4 N.W. 1/4 of Section 1 were located by a proper subdivision of Section 1. There is an hiatus, within Government Lot 8, not described in the Deed Book 516 Page 398.

CORNER INFORMATION

- ① N.W. Corner of Section 1--Found T-iron per M8-30 from which:
 - a 17" Oak Stump, rotted and leaning to the west, face chopped out with axe, bears N 46*-20'W 47.61'
 - a 36" stump hole, portion of double oak lies to the north, bears N 6*-00'E 82.43'
 - a root crown hole bears S23*-50'W 94.26'
- ② N.E. Corner of Section 1--Found 13" x 13" sandstone 12" beneath surface of gravel road at gate, no identifying marks, no record of origin, from which:
 - a root crown hole bears S 0*-07'-30"W 144.3 feet.
 - [record line tree 20" W. OAK South 147.18']
 - a 24" rotted OAK stump bears S 13*-15'-00" W 138.98'
 - [record 24" W. OAK S 13* W 138.60']
 - a 38" W. OAK, good scar, bears S 7*-02'-00" E. 97.41'
 - [record 20" W. OAK S7½*E 95.70']

M 88 - 65

REGISTERED
PROFESSIONAL
LAND SURVEYOR

OREGON
JULY 13, 1979
ROBERT G. DEAN
1808



- ③ E $\frac{1}{4}$ Section 1--found 5/8" iron rebar per M60-60 from which:
--an old fence corner post bears N26*W 2.2'
--a creek, 2' wide, course west, bears North 14.0' [record 16.5']
- ④ S.E. Corner Section 1--found 1" Galv. iron pipe with 2 $\frac{1}{2}$ " Brass Cap by Douglas County Surveyor's office 1961 from which:
--an 8" D. Fir, good scar, bears N 37*-00'E 20.75'
--a 14" D. Fir, good scar, bears S 72*-19'E 16.45'
--a 17" D. Fir, good scar, bears S 63*-04'W 8.80'
--a 20" D. Fir, good scar, bears N 15*-16'W 46.56'
- ⑤ S.W. Corner Section 1--not marked, calculated location from which:
--an oak root crown and charred stump bears N 40*-00'E 26.40'
--ashen remains of large fir stump bears S 58*-21' W 8.85' [record 30" R. Fir S 67*W 8.58']
--old fence corner post bears S 53* E 0.91 feet. (4-way intx.)
--new fence corner post bears N 58*E 0.86 feet.
--an oak stump (not B.T.) bears N. 36*-09' E 27.57'
--ridge top bears west 184 feet [record West 283. 80']
- ⑥ W $\frac{1}{4}$ Section 1--Set $\frac{1}{2}$ " x 24" iron rebar from which:
--a rotted 30" Fir stump, "BT" visible at base of 8" pitched core, bears S 59*-05'-00" W. 47.52' [record S. 58* W 47.52']. The bearing is oriented to the South $\frac{1}{2}$ mile of the section line and matches the compass bearing by the Douglas County Surveyor's Office.
--a 1" Galv. iron pipe with 2 $\frac{1}{2}$ " Brass Cap by Douglas County Surveyor's office 1981 bears S 59* W 2.32 feet.
--an old fence bears west 25 feet.
--an old fence bears south 21 feet.
- ⑦ $\frac{1}{4}$ Corner S. 14/13--found 1" galv. iron pipe with 2 $\frac{1}{2}$ " brass cap by Douglas County Surveyor's office 1961 (this tie was made to verify the location of corner ⑤) from which:
--a 12" D. Fir, good scar, bears N 19*-42'E 10.0'
--a 12" Madrone, good scar, bears S 87*-05'W 11.50'

M88-65

REGISTERED
PROFESSIONAL
LAND SURVEYOR



OREGON
JULY 13, 1979
ROBERT G. DEAN
1808



- 8 Point due East of south line of land described in M & B Vol. 93, Page 163--found 5" x 8" x 14" sandstone marked with an "+" on top per M 1-6 point #15 from which:
--I set a 1/2" x 44" iron rebar N4*-20'E 1.00 feet for reference.
--stone lies 13" North and 18" West of new fence corner post.
- 9 Point on D.L.C. line due West of South line of land described in M & B Vol. 93, Page 163--found iron axle per M1-6 point #10
- 10 Tie to verify location of corner #5--found T-iron per CS 42/75 from which:
--the center of Jack Creek bears East 100', [East 82.50'], course S28*W.
--an iron bolt per CS 41/175 bears S4*-13'-30"E 89.52' [South 114.18']
--a fence corner in vicinity of the S.E. Corner D.L.C. #40 bears S 88*-16'-00"E 2398.68 feet. [record 2358.18']