

8 2 7 - 3 3 1 N
C.S. FILE 58 1143(N)
map File M88-63B

COUNTY SURVEYORS FILE DATA DO NOT REMOVE FROM OFFICE

PAGE 2 OF 2, OF MINOR LAND PARTITION

FOR NED G. & AMERTA J. NORTON
IN THE CITY OF MYRTLE CREEK

FILED
RECEIVED

AUG 27 1981

COUNTY SURVEYOR
DOUGLAS COUNTY, ORE.

MAP OF SURVEY CONTROL FOR TERRACE PARK & STREETS - SEE ALSO NARRATIVE

LEGEND

- CALCULATED POINT
- SET 3/4" IRON PIPE WITH 5/8" IRON ROD INSIDE.
- FOUND AS NOTED
- ◁ FOUND BUT NOT USED FOR CONTROL
- P PROPORTIONED
- H HELD RECORD

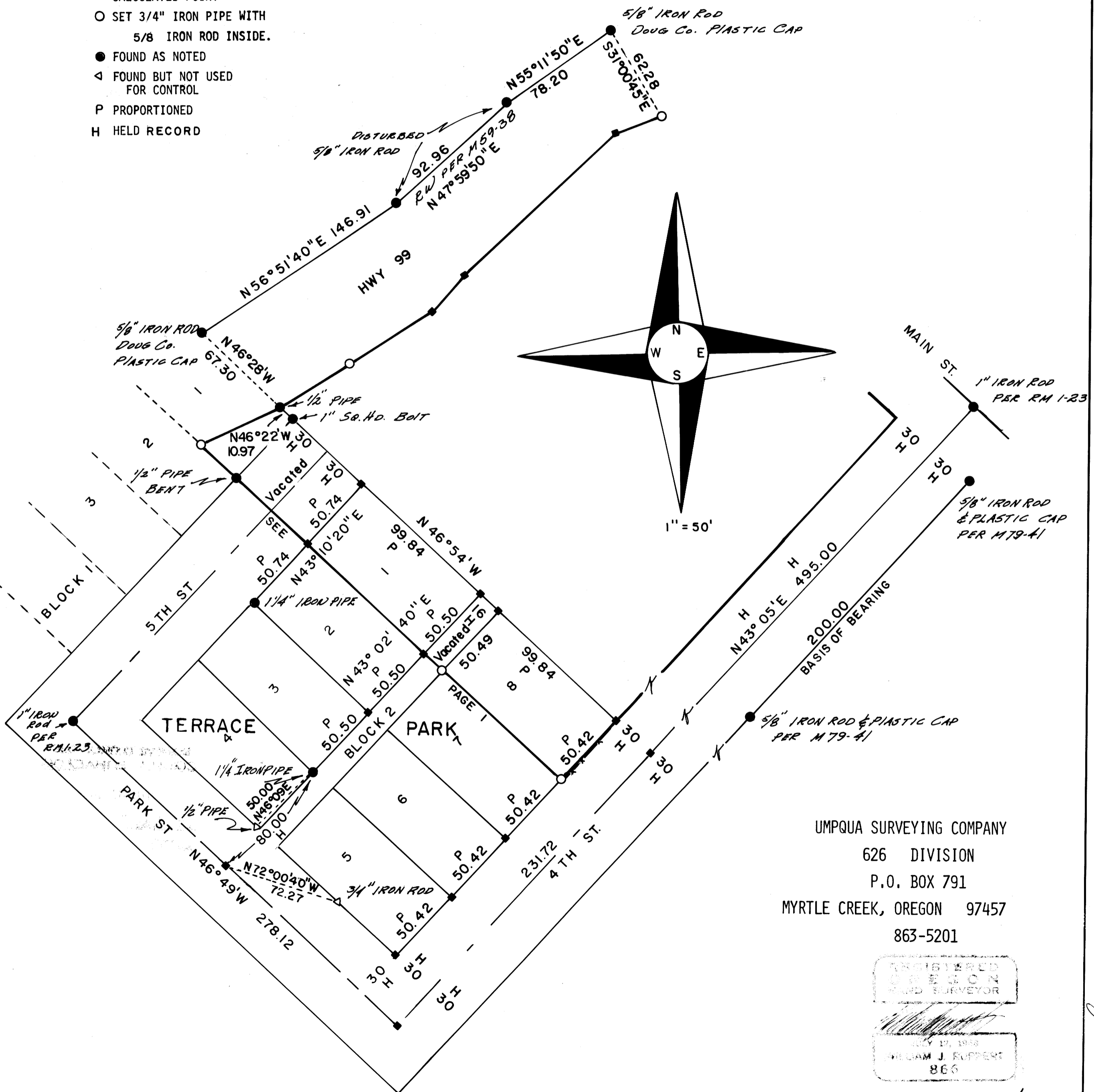

UMPQUA SURVEYING COMPANY
626 DIVISION
P.O. BOX 791
MYRTLE CREEK, OREGON 97457
863-5201

REGISTERED
OREGON
LAND SURVEYOR
[Signature]
WILLIAM J. KUPPERT
866

C.S. File 58 1143(N)
map File M88-63B

Pg. 1 - Pg. 77B