

# MINOR LAND PARTITION

SITUATED IN THE NORTHWEST QUARTER OF THE NORTHEAST QUARTER OF SECTION 28, TOWNSHIP 29 SOUTH, RANGE 5 WEST, WILLAMETTE MERIDIAN, IN THE CITY OF MYRTLE CREEK, DOUGLAS COUNTY, OREGON.

LEGAL OWNERS OF RECORD: NED G. NORTON & AMERTA J. NORTON, 606 N. MAIN ST., MYRTLE CREEK, OREGON

APPROVALS; CITY OF MYRTLE CREEK August 18, 1981  
DATE

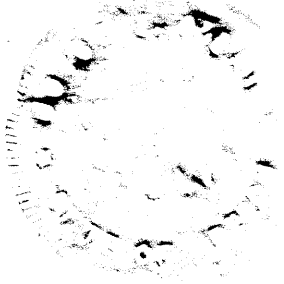

NED G. & AMERTA J. NORTON, OWNERS OF THE LANDS DESCRIBED ON THIS MAP HAVE CAUSED THE SAME TO BE SURVEYED.

Ned G. Norton 8-18-81  
DATE  
Amerta J. Norton 8-18-81  
DATE

James E. O'Day 8-18-81  
NOTARY, STATE OF OREGON  
EXPIRES: 5-23-83

Frank W. Stone, Mayor  
Lou Pringle, Recorder  
Francis L. Ingram 8-27-81  
COUNTY SURVEYOR DATE

SEE ATTACHED SURVEY NARRATIVE FOR PARCEL DESCRIPTIONS

COUNTY SURVEYORS FILE DATA  
DO NOT REMOVE FROM OFFICE

NUMBER OF PARCELS—3

WATER & SEWER UTILITIES BY CITY OF MYRTLE CREEK

FILED ✓  
RECEIVED ✓

AUG 27 1981

COUNTY SURVEYOR  
DOUGLAS COUNTY, ORE.

### LEGEND

- CALCULATED POINT
- SET 3/4" IRON PIPE WITH 5/8" IRON ROD INSIDE
- FOUND MONUMENT AS NOTED
- WATER LINES
- SEWER LINES

STATE OF OREGON )  
COUNTY OF DOUGLAS ) SS.

I, DORIS L. WADSWORTH, COUNTY CLERK AND RECORDER OF CONVEYANCES, IN AND FOR SAID COUNTY, DO HEREBY CERTIFY THAT THE WITHIN INSTRUMENT WAS RECORDED THIS DAY:

1981 AUG 27 PM 3 42

BY Mary Beth  
COUNTY CLERK  
FEE 12.00  
NO. \_\_\_\_\_ FEE 14.00  
26.00  
DOUGLAS COUNTY OFFICIAL RECORDS

81-10872

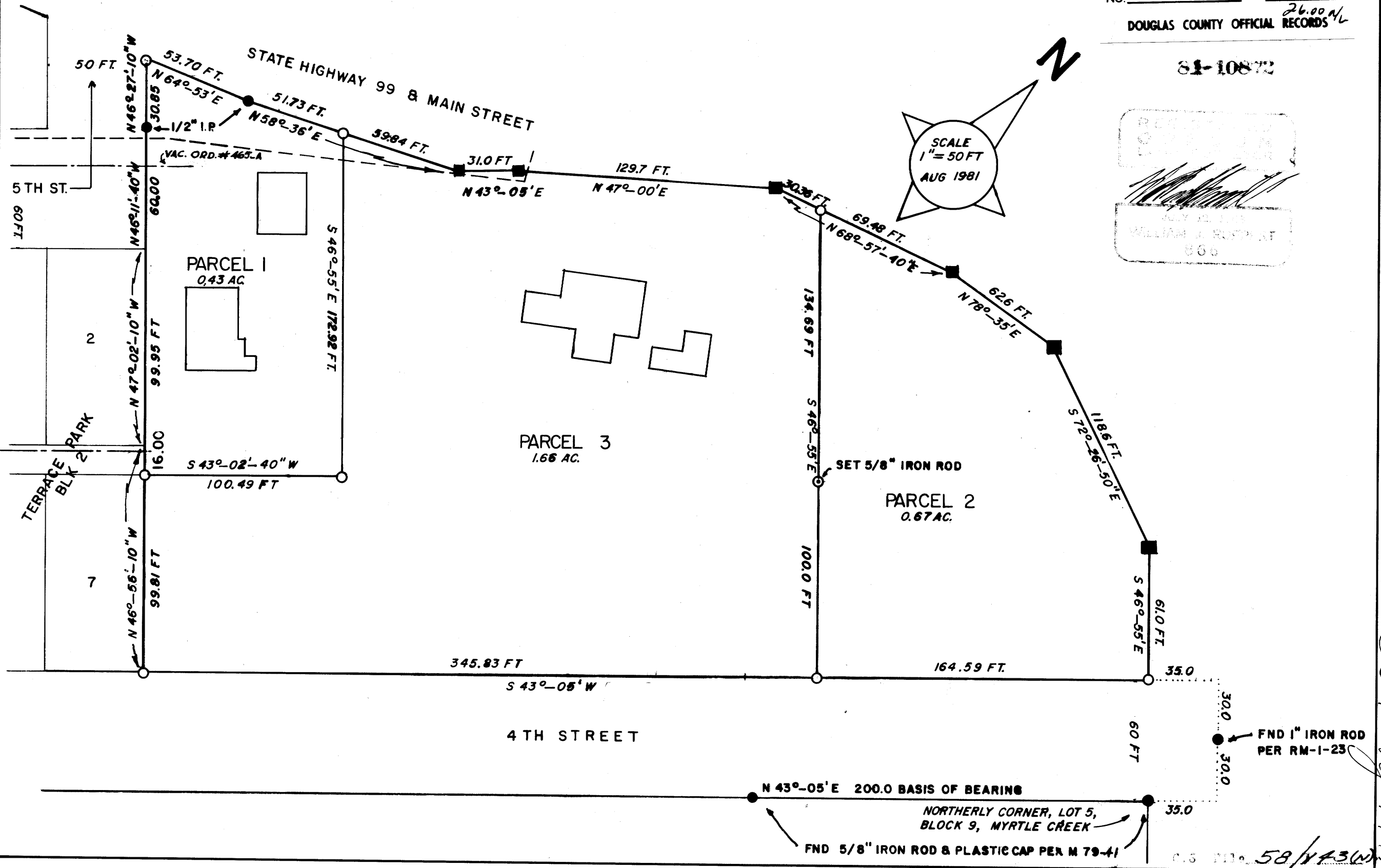
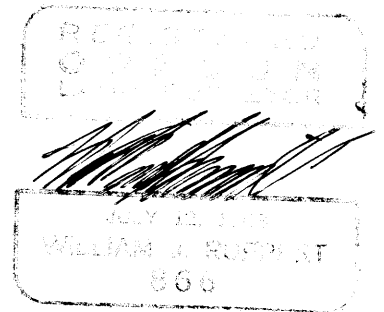

36-7-89 77A

58/143W