

MINOR LAND PARTITION

SITUATED IN THE NORTHWEST QUARTER OF THE NORTHEAST QUARTER OF SECTION 28, TOWNSHIP 29 SOUTH, RANGE 5 WEST, WILLAMETTE MERIDIAN, IN THE CITY OF MYRTLE CREEK, DOUGLAS COUNTY, OREGON.

LEGAL OWNERS OF RECORD: NED G. NORTON & AMERTA J. NORTON, 606 N. MAIN ST., MYRTLE CREEK, OREGON

APPROVALS; CITY OF MYRTLE CREEK August 18, 1981
DATE

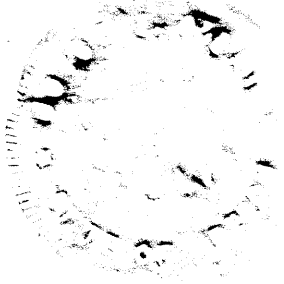

NED G. & AMERTA J. NORTON, OWNERS OF THE LANDS DESCRIBED ON THIS MAP HAVE CAUSED THE SAME TO BE SURVEYED.

Ned G. Norton 8-18-81
DATE
Amerta J. Norton 8-18-81
DATE

James E. O'Day 8-18-81
NOTARY, STATE OF OREGON
EXPIRES: 5-23-83

Frank W. Stone, Mayor
Lou Pringle, Recorder
Francis L. Ingram 8-27-81
COUNTY SURVEYOR DATE

SEE ATTACHED SURVEY NARRATIVE FOR PARCEL DESCRIPTIONS

COUNTY SURVEYORS FILE DATA
DO NOT REMOVE FROM OFFICE

NUMBER OF PARCELS—3

WATER & SEWER UTILITIES BY CITY OF MYRTLE CREEK

FILED ✓
RECEIVED ✓

AUG 27 1981

COUNTY SURVEYOR
DOUGLAS COUNTY, ORE.

LEGEND

- CALCULATED POINT
- SET 3/4" IRON PIPE WITH 5/8" IRON ROD INSIDE
- FOUND MONUMENT AS NOTED
- WATER LINES
- SEWER LINES

STATE OF OREGON)
COUNTY OF DOUGLAS) SS.

I, DORIS L. WADSWORTH, COUNTY CLERK AND RECORDER OF CONVEYANCES, IN AND FOR SAID COUNTY, DO HEREBY CERTIFY THAT THE WITHIN INSTRUMENT WAS RECORDED THIS DAY:

1981 AUG 27 PM 3 42

BY Marjorie Neal
COUNTY CLERK
DEPUTY FEE 12.00
NO. FEE 14.00
26.00 N/L
DOUGLAS COUNTY OFFICIAL RECORDS

81-10872

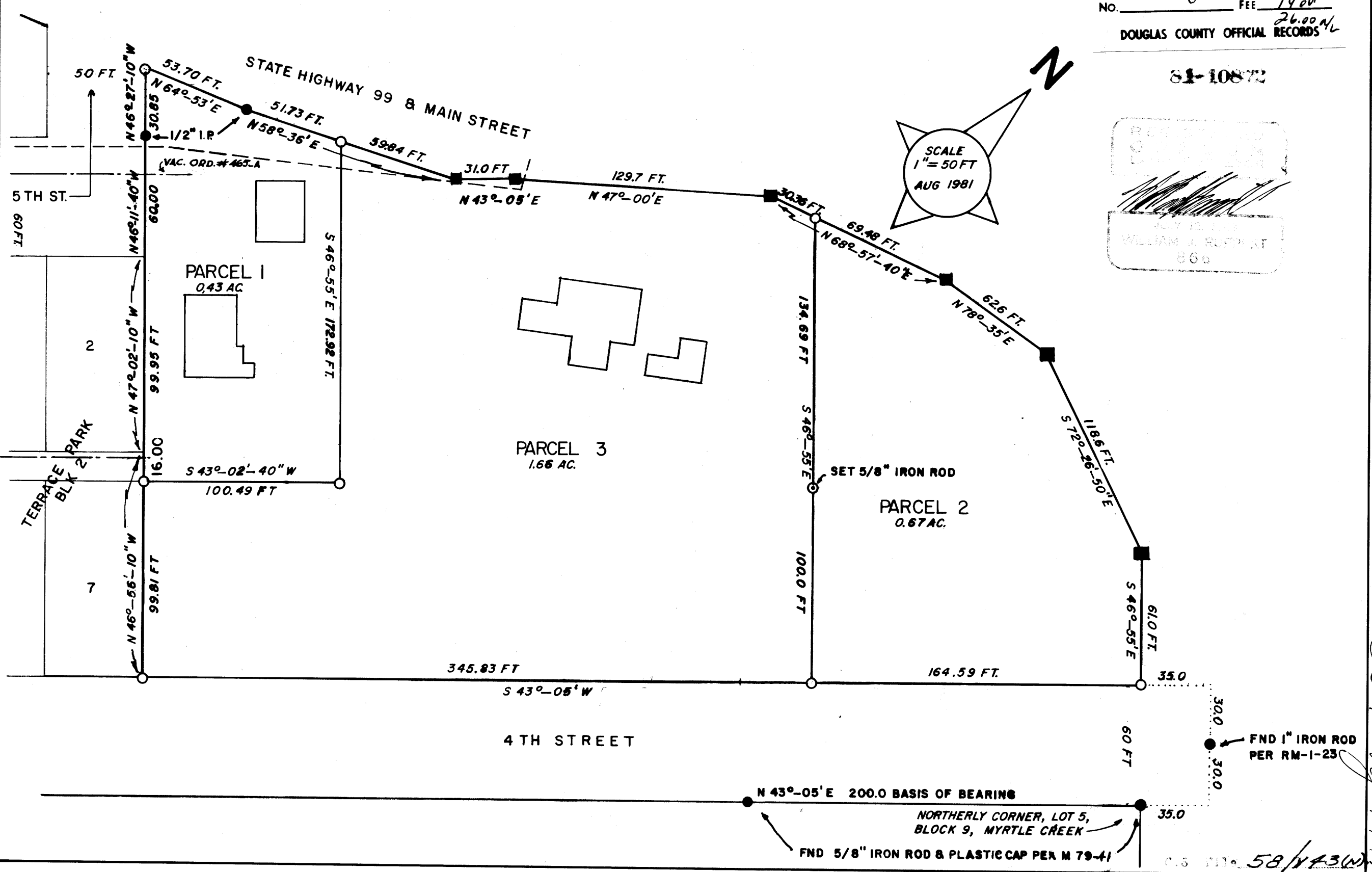
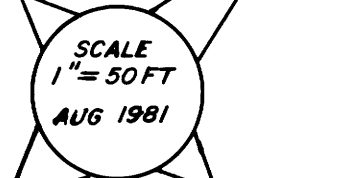
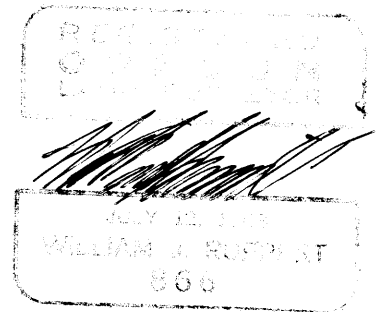

36-7-89 77A

58/143W

