

COUNTY SURVEYORS FILE DATA
 DO NOT REMOVE FROM OFFICE
 PROPERTY SURVEY IN BLOCK 5 PLAT O
 SUTHERLIN LAND & WATER CO. IN
 THE SW 1/4, SECTION 17, T. 25 S.,
 R. 5 W., W.M.

DOUGLAS COUNTY, OREGON

FILED
 RECEIVED *BS*
 AUG 14 1981

COUNTY SURVEYOR
 DOUGLAS COUNTY, OREGON

FOR: DR. WARREN KADAS

BY: ROBERT L. DOLAN
 RT. 1 BOX 1820
 SUTHERLIN OR. 97479

DATE: AUGUST, 1981

LEGEND:

- SET 5/8" X 30" IRON ROD
- FOUND 3/4" IRON PIPE

NARRATIVE:

PINS SET FROM EXISTING PINS
 & DEEDS USING THEODOLITE &
 EDM.
 (RECORDER'S # 278556)

SCALE: 1" = 50'

BASE BEARING ORIGINAL
 PLAT O MAP

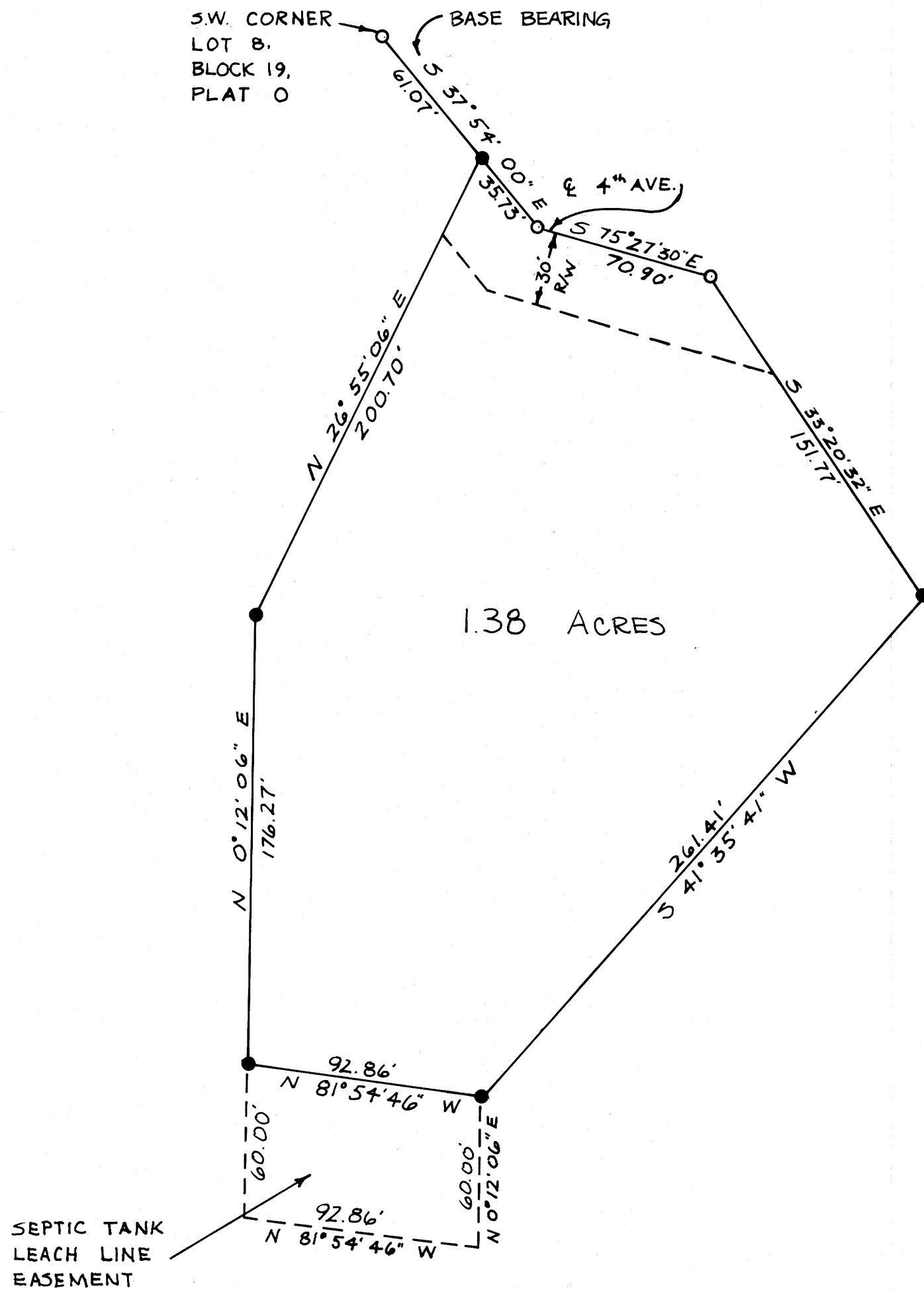

REGISTERED
 PROFESSIONAL
 LAND SURVEYOR
Robert L. Dolan
 OREGON
 JULY 30, 1976
 ROBERT L. DOLAN
 1076

MAP FILE M 88-47

MAP FILE M 88-47