

COUNTY SURVEYORS FILE DATA DO NOT REMOVE FROM OFFICE

PAGE 1 OF 2

MINOR LAND PARTITION
OF DEED VOL 272 PAGE 510
NE 1/4 SECTION 13 T30S R6W WM

FILED
RECEIVED

AUG 11 1981

COUNTY SURVEYOR
DOUGLAS COUNTY, ORE.

PARTITIONER & LEGAL OWNER: LAWRENCE M. & VIDELL E. ELIAN
RT. 1 BOX 191
RIDDLE, OREGON, 97469

STATE OF OREGON)
COUNTY OF DOUGLAS) ss.

I, BORIS L. WADSWORTH, COUNTY CLERK
AND RECORDER OF CONVEYANCES, IN AND FOR
SAID COUNTY, DO HEREBY CERTIFY THAT THE
WITHIN INSTRUMENT WAS RECORDED THIS DAY:

1981 AUG 12 AM 9 12

BY: *Mary L Seal*
No. _____ FEE 12.00
DOUGLAS COUNTY OFFICIAL RECORDS

81-10108

NUMBER OF LOTS - 3
WATER SUPPLY - CITY OF RIDDLE
SEWAGE DISPOSAL - SEPTIC SYSTEMS

APPROVALS:

James M. ... DEPUTY
COUNTY SURVEYOR

8-21-81
DATE

Keith L. Cubic
PLANNING COMMISSION

8/8/81
DATE

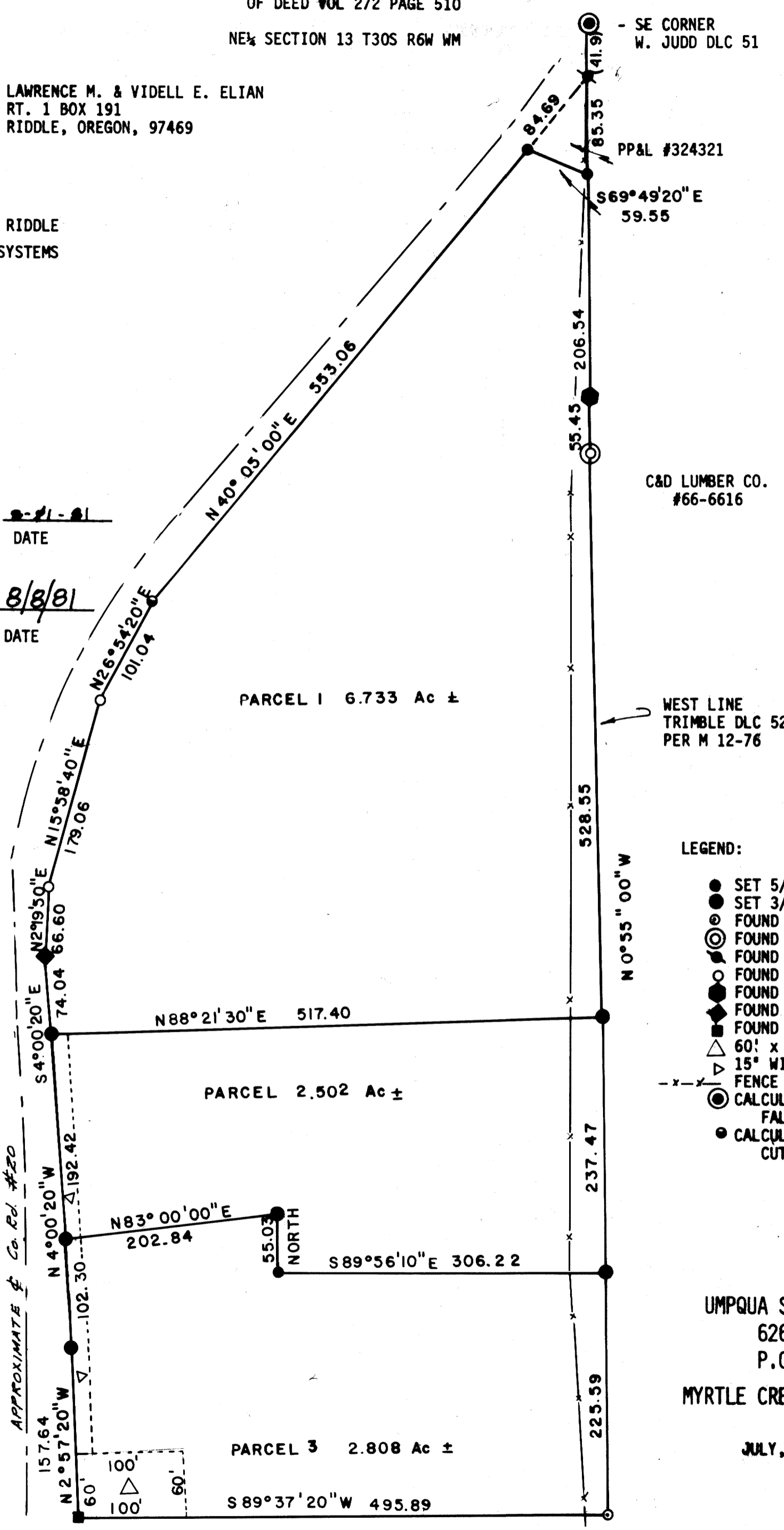

C&D LUMBER CO.
#66-6616

WEST LINE
TRIMBLE DLC 52
PER M 12-76

LEGEND:

- SET 5/8" x 30" IRON ROD.
- SET 3/4" x 30" IRON ROD.
- ⊙ FOUND 1/2 INCH IRON PIPE PER M 12-76
- ⊙ FOUND 1" IRON PIPE PER M 12-76
- ⊙ FOUND 5/8" IRON ROD PER M 12-76
- ⊙ FOUND 3/4" IRON PIPE PER M 12-76
- FOUND AXLE PER M 12-76
- ◆ FOUND 1" BOLT PER M 12-76
- ◆ FOUND 3/4" BOLT PER M 12-76
- △ 60' x 100' FT. SEPTIC EASEMENT
- △ 15' WIDE WATER LINE EASEMENT
- x-x- FENCE
- ⊙ CALCULATED, PER M 12-76, DLC COR FALLS IN COUNTY ROAD.
- CALCULATED POINT, FALLS IN ROAD CUTBANK.

UMPQUA SURVEYING CO.
626 DIVISION
P.O. BOX 791
MYRTLE CREEK, OR 97457

JULY, 1981

REGISTERED
OREGON
LAND SURVEYOR
WILLIAM J. RUPPERT
866

ESKRIDGE #80-09546

Handwritten notes: 81-10108