

**SURVEY IN THE N 1/2 OF SECTION 7, T30S, R3W, W.M. COUNTY SURVEYORS FILE DATA**

FOR: DON DIXON

BY: BHW ENGINEERING & SURVEYING, INC.  
1205 SE. COURT - ROSEBURG, ORE.

**DO NOT REMOVE FROM OFFICE**

FILED  
RECEIVED

AUG 3 1981

COUNTY SURVEYOR  
DOUGLAS COUNTY, ORE.

SCALE: 1" = 100'

JULY 1981

RE W  
4-25-07

**NARRATIVE:**

SURVEY TO MONUMENT DON DIXON'S PROPERTY DESCRIBED IN INSTRUMENT NO. 76-02628. HOWEVER, DUE TO CONFLICTS BETWEEN THE GOV'T. 1965 RESURVEY AND A SURVEY BY THOMPSON (M3-21), QUITCLAIM AGREEMENTS ARE PRESENTLY BEING NEGOTIATED. THIS SURVEY IN NO WAY REPRESENTS THE FINAL LINES PRESENTLY UNDER NEGOTIATION, BUT IS MERELY MAPPED AND RECORDED TO SHOW MONUMENTS SET TO COMPLY WITH STATE LAW.

FIELD CREW: G. LANG, M. RADCLIFFE, D. DELATTE & R. WARE.

EQUIPMENT: WILD T-1 MOUNTED WITH LEITZ RED-1.

COMPUTATIONS: R. WARE.

DRAFTING: D. HOPKINS.

REGISTERED  
PROFESSIONAL  
LAND SURVEYOR

*Romanso E. Ware*

OREGON  
NOV. 16, 1975  
ROMANSO E. WARE  
1005

1415.93' (REL. 1415.04')  
N 2° 34' E (BASE BEARING PER B.L.M. 1965 RESURVEY)

**LEGEND:**

- - FOUND MONUMENT AS NOTED
- ⊙ - FOUND BRASS CAP
- - SET 5/8" x 30" IRON ROD

WEST 1/4 COR.  
SECTION 7

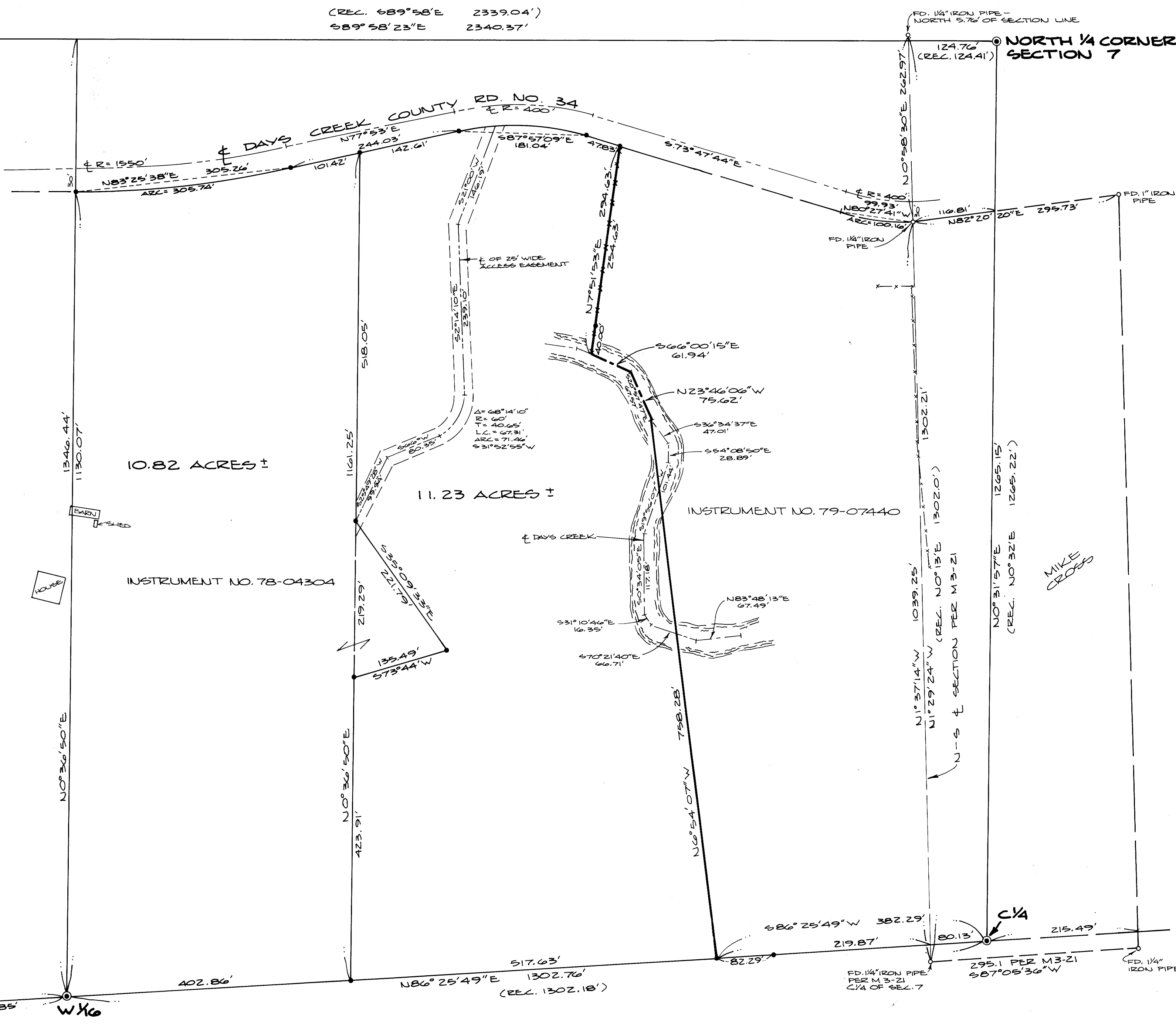

MAP FILE A-188-36

MAP FILE M88-36