

**SURVEY OF LOTS 27, 28, 29 & 30, BLOCK 31,
"AMENDED PLAT OF THE TOWNSITE OF SUTHERLIN"**
AND LYING IN THE S.E. 1/4 OF SECTION 17, T25S, R5W, W.M.

**COUNTY SURVEYORS FILE DATA
DO NOT REMOVE FROM OFFICE**

SCALE: 1"=50' - JULY 1981

FOR: CITY OF SUTHERLIN
BY: BHW ENGINEERING & SURVEYING, INC.
1205 SE. COURT - ROSEBURG, OREGON

FILED
RECEIVED *zh*

JUL 31 1981

COUNTY SURVEYOR
DOUGLAS COUNTY, ORE.

REGISTERED
PROFESSIONAL
LAND SURVEYOR

Romanso E. Ware

OREGON
NOV. 16, 1973
ROMANSO E. WARE
1005

NARRATIVE:

SURVEY TO MONUMENT LOT CORNERS AS SHOWN. FIELD CREW: G. LANG, D. DELATTE & R. QUIMBY. EQUIPMENT: WILD T-1 MOUNTED WITH LEITZ RED-1. COMPUTATIONS: R. WARE. DRAFTING: D. HOPKINS.

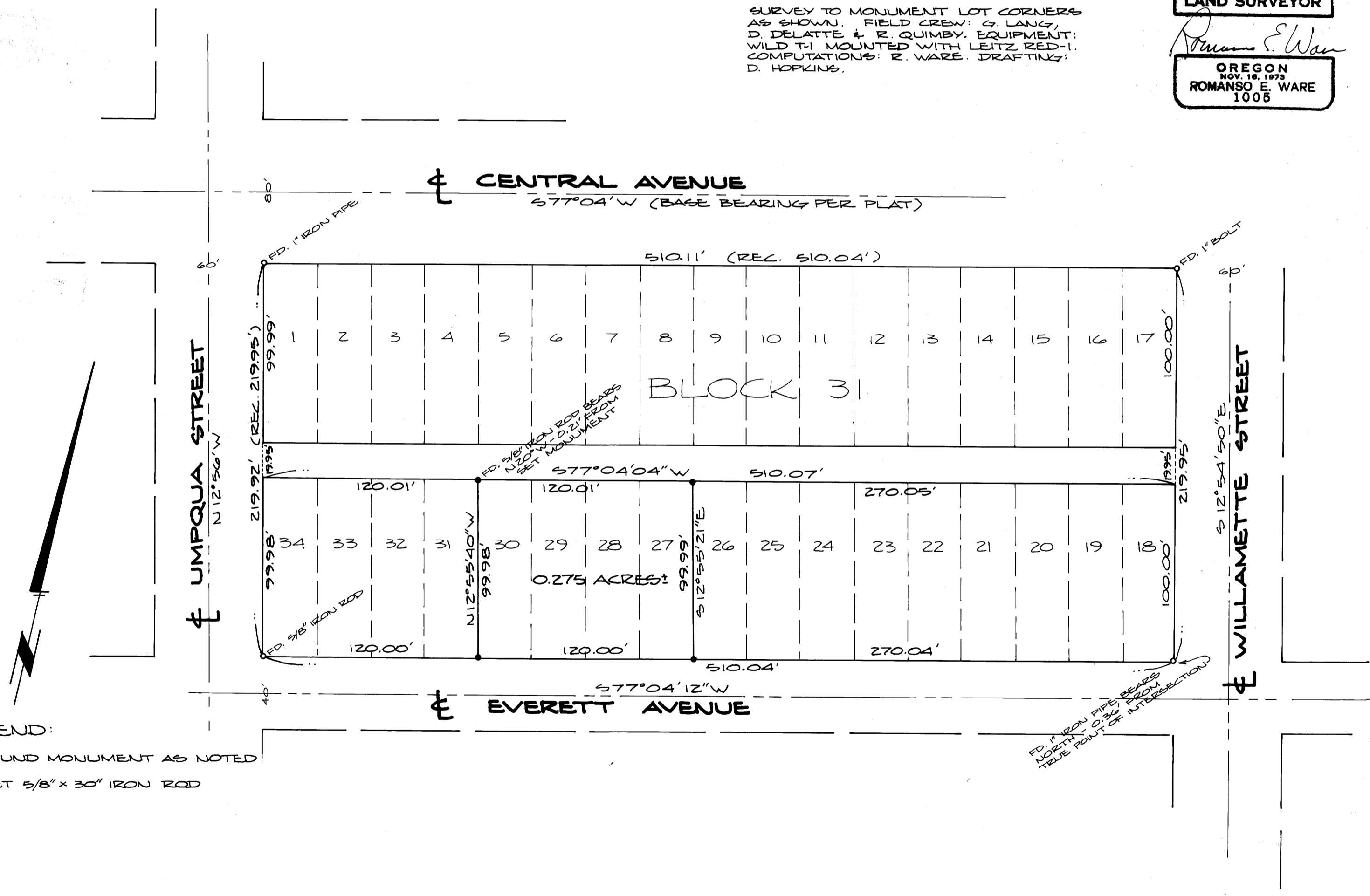

LEGEND:

- o - FOUND MONUMENT AS NOTED
- - SET 5/8" x 30" IRON ROD

MAP FILE 1188-35

MAP FILE 1188-35