

Property Survey In The S.E. 1/4, Sec. 4, T28S, R7W, W. 1/2.

Douglas County, Oregon

For: Ruth Morgan and Lloyd Johnson

By: Robert L. Dolan
Rt 1, Box 1820
Sutherlin, Oregon 97479

COUNTY SURVEYORS FILE DATA
DO NOT REMOVE FROM OFFICE

FILED
RECEIVED

JUL 29 1981

COUNTY SURVEYOR
DOUGLAS COUNTY, ORE.

Date: June 1981

Scale: 1" = 200'

Legend:
• set 5/8" x 30" Iron Rod
○ Found 5/8" Iron Rod

AFFIDAVIT OF CORRECTION
RECORDED 4-18-96 IN BK. 1404 Pg. 424
C.S. FILE 65/3-3

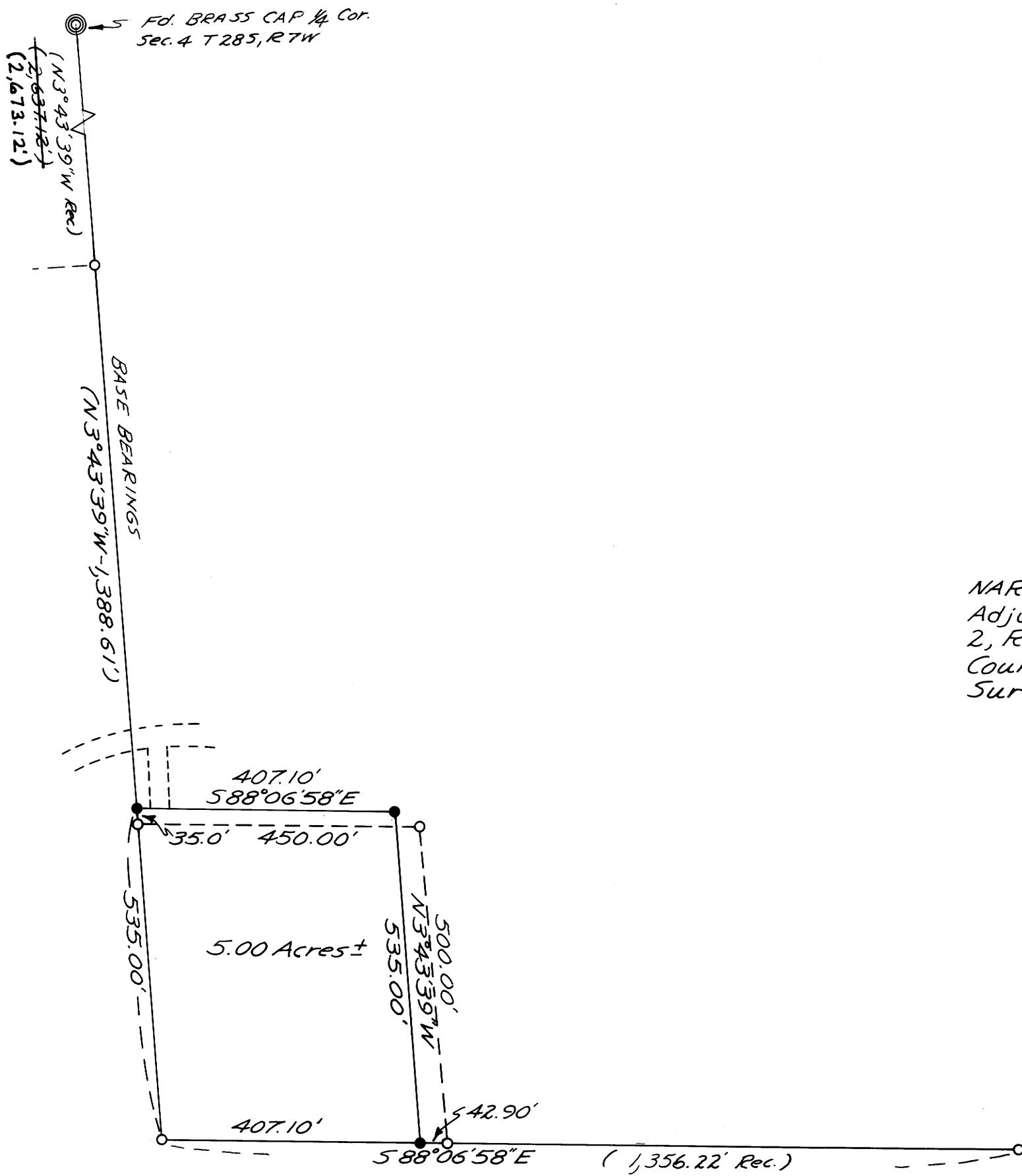

NARRATIVE
Adjustment of Lot lines for Parcel 2, Refer to Book 3, Page 293, Douglas County Clerks Records and County Surveyors file No. M73-27

REGISTERED
PROFESSIONAL
LAND SURVEYOR

Robert L. Dolan

OREGON
JULY 30, 1976
ROBERT L. DOLAN
1075