

Survey To Establish Boundary Line Between Morris & Griffin Property In N.E. 1/4 & N.W. 1/4 Sec. 22, T30S, R4W, WA.

Douglas County, Oregon
By: Harold Stockhoff L.S.
1074 N.E. Knoll
Roseburg, Oregon 97470
June 1981

COUNTY SURVEYORS FILE DATA
DO NOT REMOVE FROM OFFICE

FILED 7
RECEIVED B.S.
JUN 25 1981
COUNTY SURVEYOR
DOUGLAS COUNTY, ORE.

- LEGEND**
- △ Angle Pt.
 - Found as shown
 - () Record
 - ① Found U.S.C. #6 B.M. Z 499
3 1/2 Dia. Disc. in Conc. 1949
 - ② C.N. 1/16 Cor. Sec. 22, Set 1" x 30" axel
Found BT's both scars healed
12" W. oak N31°02'W-25.09'
30" I. Cedar S70°14'30"E-43.45'
 - ③ Set 1" x 30" axel in R/W fence
 - ④ Set 5/8" x 30" Iron rod
- See Narrative

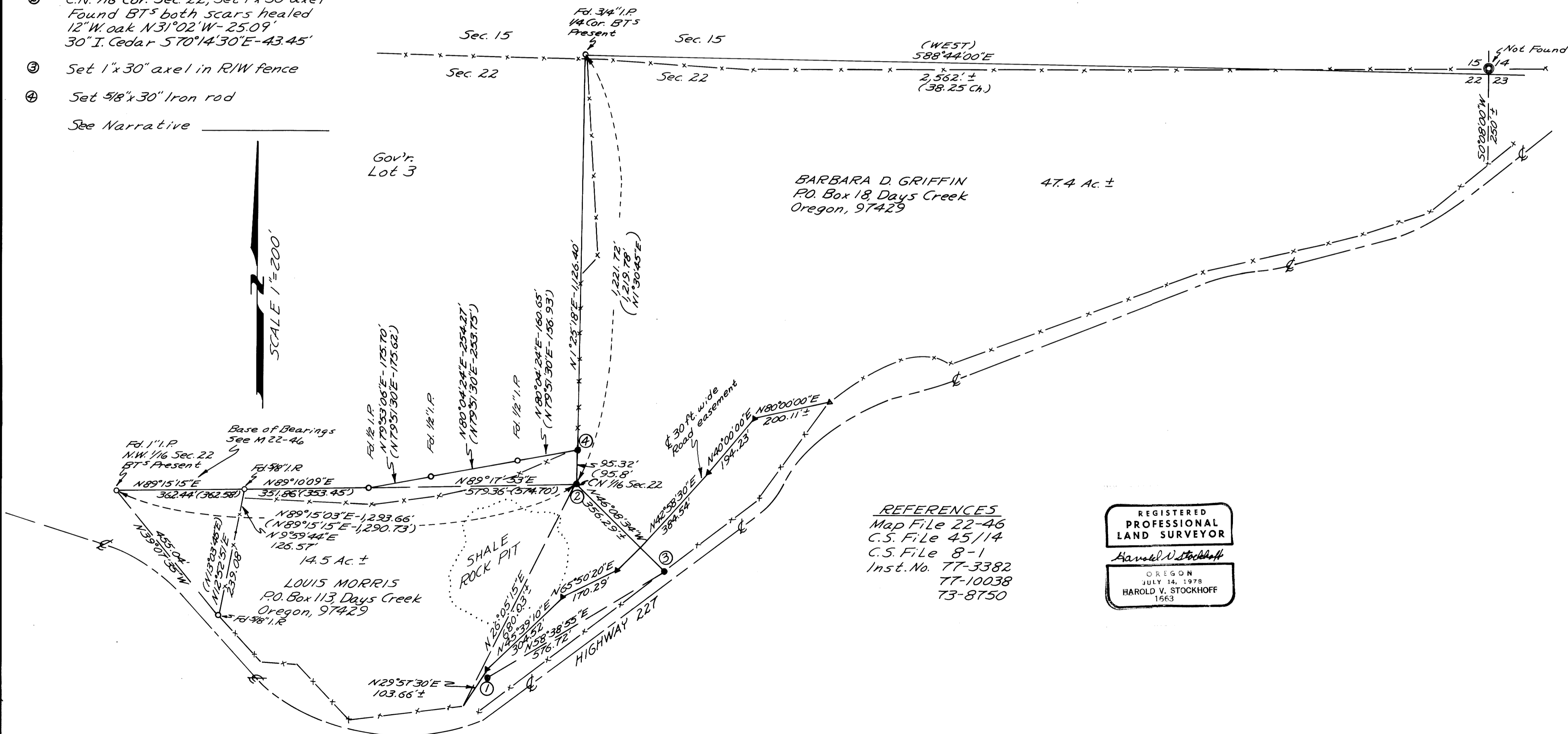

C.S. File No. 58/208
MAP FILE 2188-3

M 88-3

HAROLD V. STOCKHOFF
H.S./SURVEYING
1074 N.E. KNOLL
ROSEBURG, OR 97470
503/673-3929

FILED ✓
RECEIVED BS

JUN 25 1981

COUNTY SURVEYOR
DOUGLAS COUNTY, ORE.

NARRATIVE FOR SURVEY
of

Barbara D. Griffin & Louis Morris Property

Searched and found the NW 1/16 cor of sec 22, T30S, R4W, WM, Douglas County, Oregon, N 1/4 cor of said sec 22 and all pipes and rods along west line and north line of Morris property as shown on map M22-46.

Searched for section corner common to sections 14, 15, 22, 23, T30S, R4W, WM, Douglas County, Oregon, said corner was not found, no accessories visible. It was not economically feasible to re-establish said corner for this survey.

Center north 1/16 corner of said section was set from existing bearing trees as described on map M22-46.

The right-of-way lines of highway 227 were not established at this time because it would take extensive survey work. There is no monumentation along this particular section of highway, and was not economically feasible for this survey.

Survey was accomplished by traversing and tying existing monuments as shown on map using a TM20C 20 sec theodolite and DM-C2 Topcon EDM.

Harold V. Stockhoff

Harold V. Stockhoff, L.S. #1663
Curtis B. Stockhoff, chainman
Heidi S. Stockhoff, chainman

REGISTERED
PROFESSIONAL
LAND SURVEYOR

Harold V. Stockhoff

OREGON
JULY 14, 1978
HAROLD V. STOCKHOFF
1663

G. L. File No. 58/208-4