

A MAJOR LAND PARTITION lying in the West 1/2 of Section 27, Township 26 South, Range 6 West, Willamette Meridian

COUNTY SURVEYORS FILE DATA DO NOT REMOVE FROM OFFICE

FILED ✓
RECEIVED ✓
JUL 24 1981
COUNTY SURVEYOR
DOUGLAS COUNTY, ORE.
✓

OWNER & PARTITIONER:

James E. Zelenka
1955 N.W. Keasey
Roseburg, OR 97470

SURVEYOR:

BHW Engineering & Surveying, Inc.
1205 S.E. Court
Roseburg, OR 97470

WATER: Umpqua Basin Water Association
SEWER: Septic Tank

SCALE: 1" = 200'
DATE: June 1981

NOTE: THE ACCESS ROAD EASEMENT MUST BE RECORDED WITH THE COUNTY CLERKS OFFICE WITH ANY TRANSFER OF OWNERSHIP.

NARRATIVE:

SURVEY TO MONUMENT MAJOR LAND PARTITION AS TENTATIVELY APPROVED BY DOUGLAS COUNTY PLANNING COMMISSION ON 25 JUNE, 1981. COMPUTATIONS BY R. WARE & R. QUIMBY. DRAFTING BY D. HOPKINS. FIELD CREW: G. LANG & M. RADCLIFFE. EQUIPMENT USED: WILD T-1 THEODOLITE MOUNTED WITH A RED-1 E.D.M.

FOR RECORD BEARINGS & DISTANCES, SEE SURVEY M67-70 FILED IN DOUGLAS COUNTY SURVEYORS OFFICE.

STATE OF OREGON)
COUNTY OF DOUGLAS) SS.

I, DORIS L. WADSWORTH, COUNTY CLERK AND RECORDER OF CONVEYANCES, IN AND FOR SAID COUNTY, DO HEREBY CERTIFY THAT THE WITHIN INSTRUMENT WAS RECORDED THIS DAY:

BY Margaret Beal
DEPUTY
NO. _____ FEE 18⁰⁰

DOUGLAS COUNTY OFFICIAL RECORDS

LEGEND:

- SET 5/8" x 30" IRON ROD
- FOUND 5/8" IRON ROD UNLESS NOTED OTHERWISE

REGISTERED
PROFESSIONAL
LAND SURVEYOR

Romanso E. Ware
OREGON
NOV. 18, 1973
ROMANSO E. WARE
1005

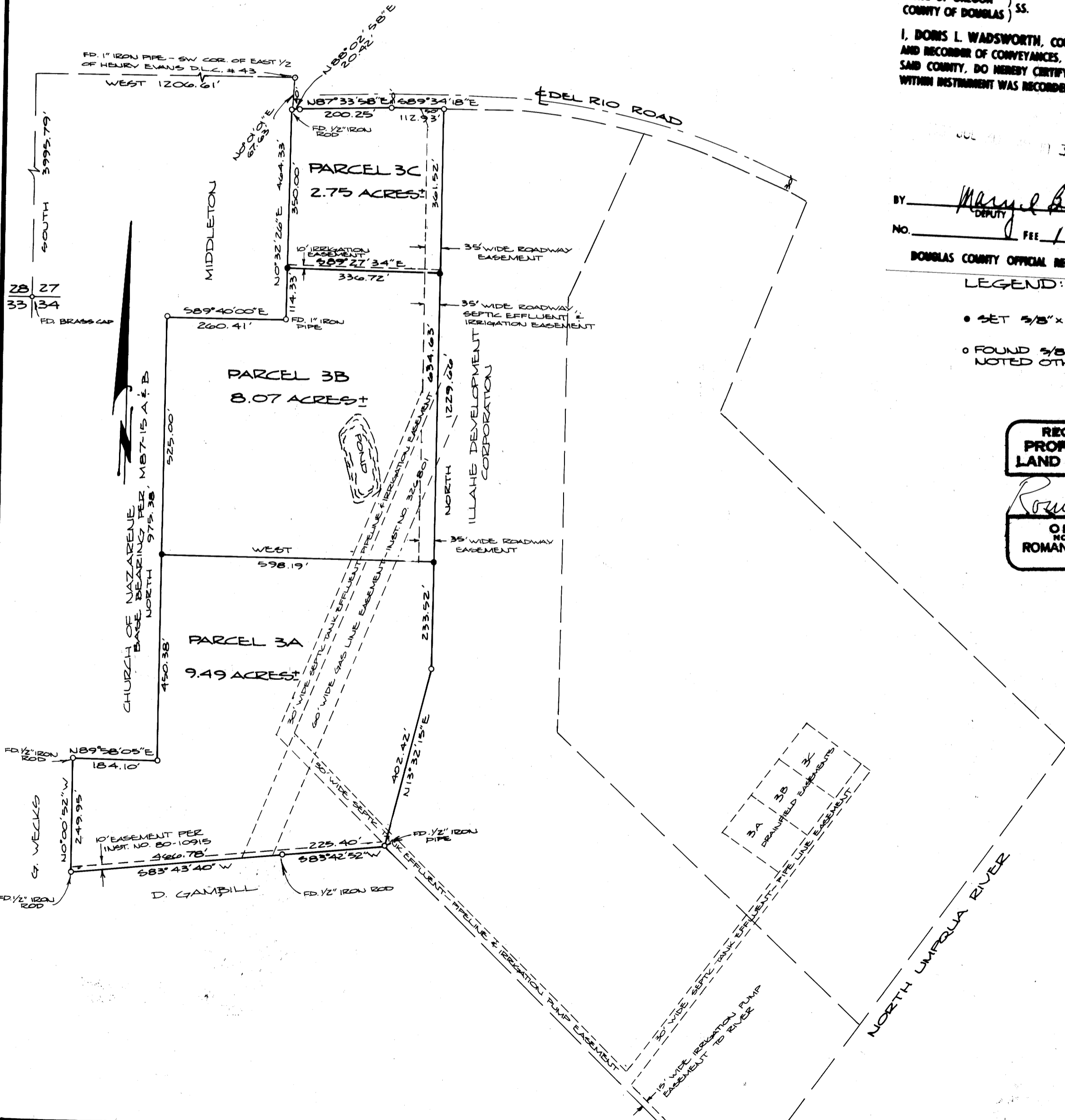

36-7-89 6/14