

MINOR LAND PARTITION

OF DEED #80-3193 IN JAMES A. CLARK D.L.C. 40 IN S 1/2 SECTION 1 & S 1/2 SECTION 2, T29S, R6W, W.M.

COUNTY SURVEYORS FILE DATA (DO NOT REMOVE FROM OFFICE)

SE CORNER D.L.C. #40

FILED RECEIVED

JUL 21 1981

COUNTY SURVEYOR DOUGLAS COUNTY, ORE.

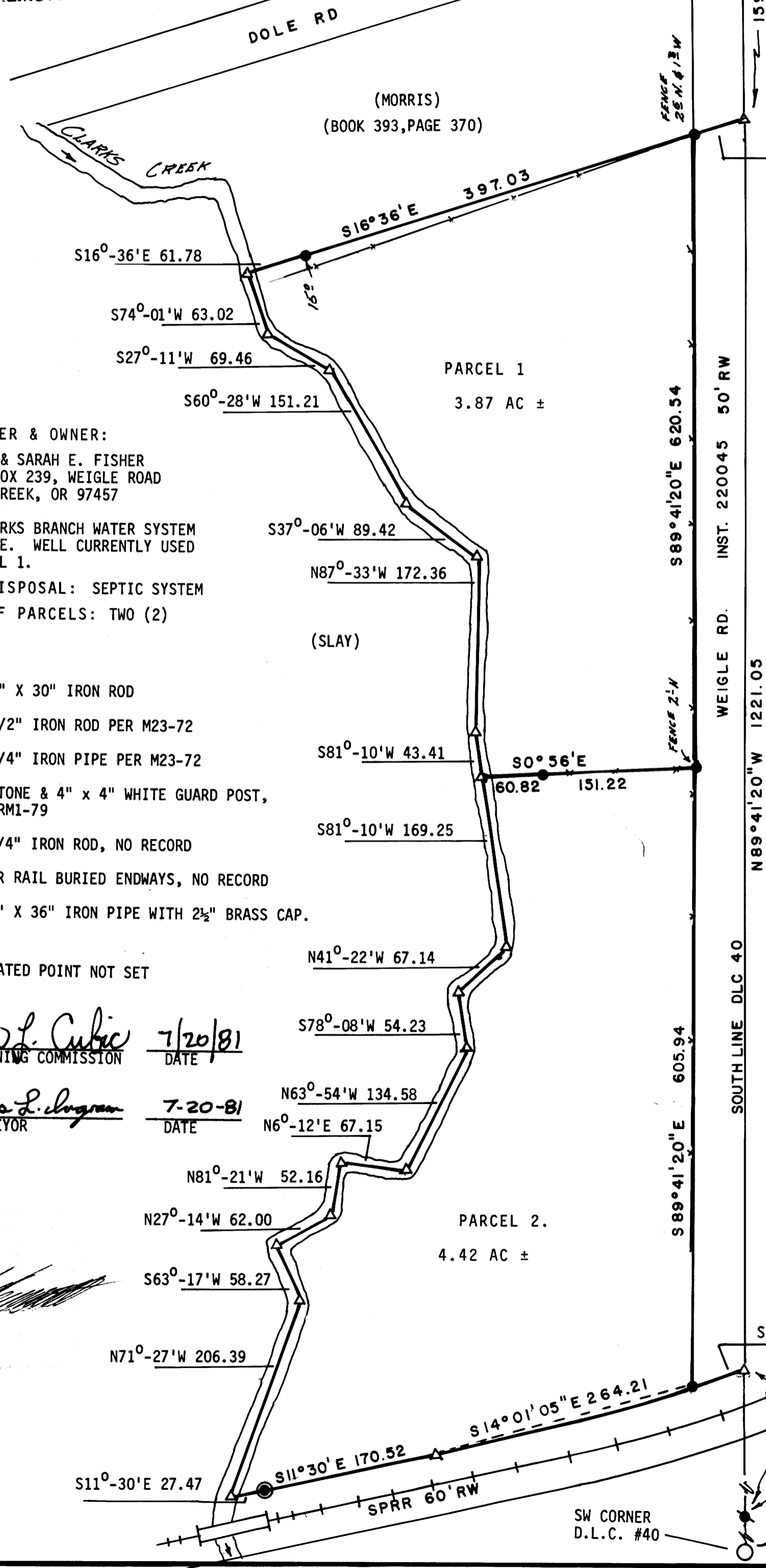

UMPQUA SURVEYING COMPANY P.O. BOX 791 626 DIVISION MYRTLE CREEK, OR 97457 863 - 5201 JULY 1981

SE COR D.L.C. 40 FOUND STONE APPROX. 1'x1'x1' PROJECTING FROM GROUND. 4"x4" WHITE GUARD POST.

FOUND SECTION OF RR RAIL BURIED ENDWAYS N89°-37'-30"E 202.75

SOLAR OBS N SCALE 1" = 100'

S70°-17'E 2.29 FOUND 3/4" IRON ROD

FOUND 1/2" IRON ROD S89°-46'E 552.00

SET 3/4"x36" IRON PIPE WITH 2 1/2" BRASS CAP MARKED AS FOLLOWS: T29S R6W DLC 40 PLS 866 1981

20" BLACK OAK N1°-12'W 51.4, SCRIBED "SW C40 BT", 2" STEEL POST, FENCE NORTH & EAST, N3°-16'E 49.8, UTILITY POLE C8845 N87°-45'E 78.2 SEE NARRATIVE

PARTITIONER & OWNER: CARL C. & SARAH E. FISHER RT. 2, BOX 239, WEIGLE ROAD MYRTLE CREEK, OR 97457

WATER: CLARKS BRANCH WATER SYSTEM AVAILABLE. WELL CURRENTLY USED ON PARCEL 1. SEWAGE DISPOSAL: SEPTIC SYSTEM NUMBER OF PARCELS: TWO (2)

- LEGEND: SET 5/8" X 30" IRON ROD, FOUND 1/2" IRON ROD PER M23-72, FOUND 3/4" IRON PIPE PER M23-72, FOUND STONE & 4" X 4" WHITE GUARD POST, SEE RM1-79, FOUND 3/4" IRON ROD, NO RECORD, FOUND RR RAIL BURIED ENDWAYS, NO RECORD, SET 3/4" X 36" IRON PIPE WITH 2 1/2" BRASS CAP.

x-x-FENCE, Δ CALCULATED POINT NOT SET

APPROVALS: Keith L. Cubic 7/20/81 COUNTY PLANNING COMMISSION DATE Francis L. Logan 7-20-81 COUNTY SURVEYOR DATE

BR. 7-19-81