

PROPERTY SURVEY IN LOT 7, BLOCK 2, PLAT "K" SUTHERLIN LAND AND WATER Co., IN THE N.E 1/4, SEC. 13, T25S, R5W, W.M. DOUGLAS COUNTY, OREGON

COUNTY SURVEYORS FILE DATA
DO NOT REMOVE FROM OFFICE

FOR: CHARLES E. SKIDMORE
BY: ROBERT L. DOLAN
RT. 1 BOX 1820
SUTHERLIN OREGON 97479
DATE: MAY 1981

FILED ✓
RECEIVED BS
JUL 10 1981
COUNTY SURVEYOR
DOUGLAS COUNTY, ORE.
✓

- LEGEND
- Fd. 1" Iron Pipe
 - Set 5/8" x 30" Iron Rod

NARRATIVE

Pins set from found existing pins

Instruments: Theodolite-Distance Meter

Pins set as per description from Douglas County Recorders Instrument No. 80-03515

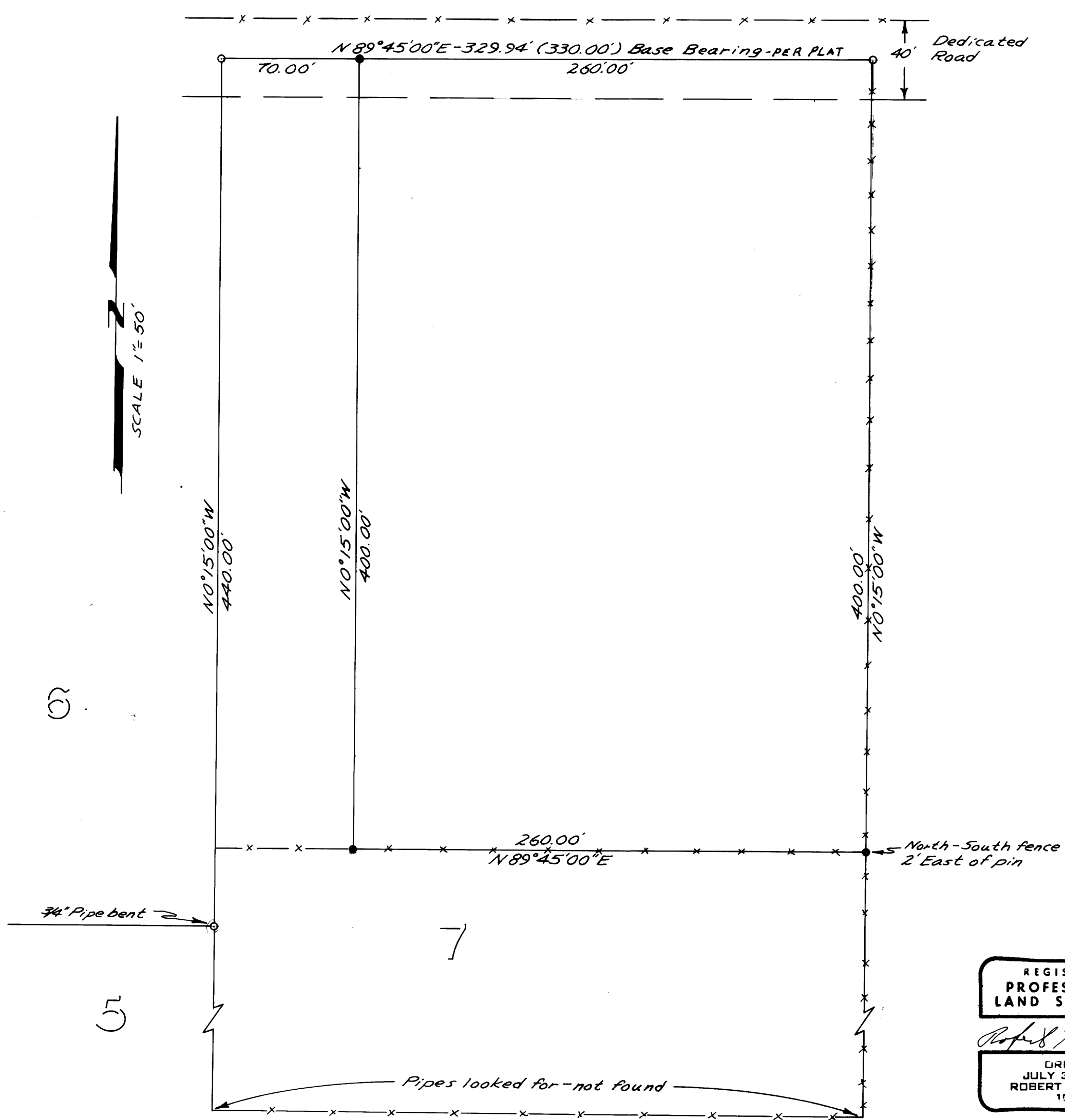

REGISTERED
PROFESSIONAL
LAND SURVEYOR

Robert L. Dolan

OREGON
JULY 30, 1976
ROBERT L. DOLAN
1076