

COUNTY SURVEYORS FILE DATA
DO NOT REMOVE FROM OFFICE

FILED ✓
RECEIVED ✓/h

JUN 23 1981

COUNTY SURVEYOR
DOUGLAS COUNTY, ORE.

SURVEY for

DONALD ZULEGAR

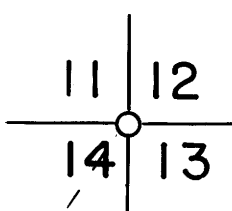

T.30S. R.6W. WM

FOUND 1/2" PIPE AT SECTION CORNER. TOP 12" OF PIPE IS BROKEN OFF. I PLACED A 7/8" X 26" IRON ROD ALONGSIDE OLD PIPE.

- 24" MAPLE N34°-30'E 137.0
- 24" W.OAK S17°-30'W 58.1
- 24" W.OAK N75°W 205.4
- 38" MAPLE S75°-30'E 133.8

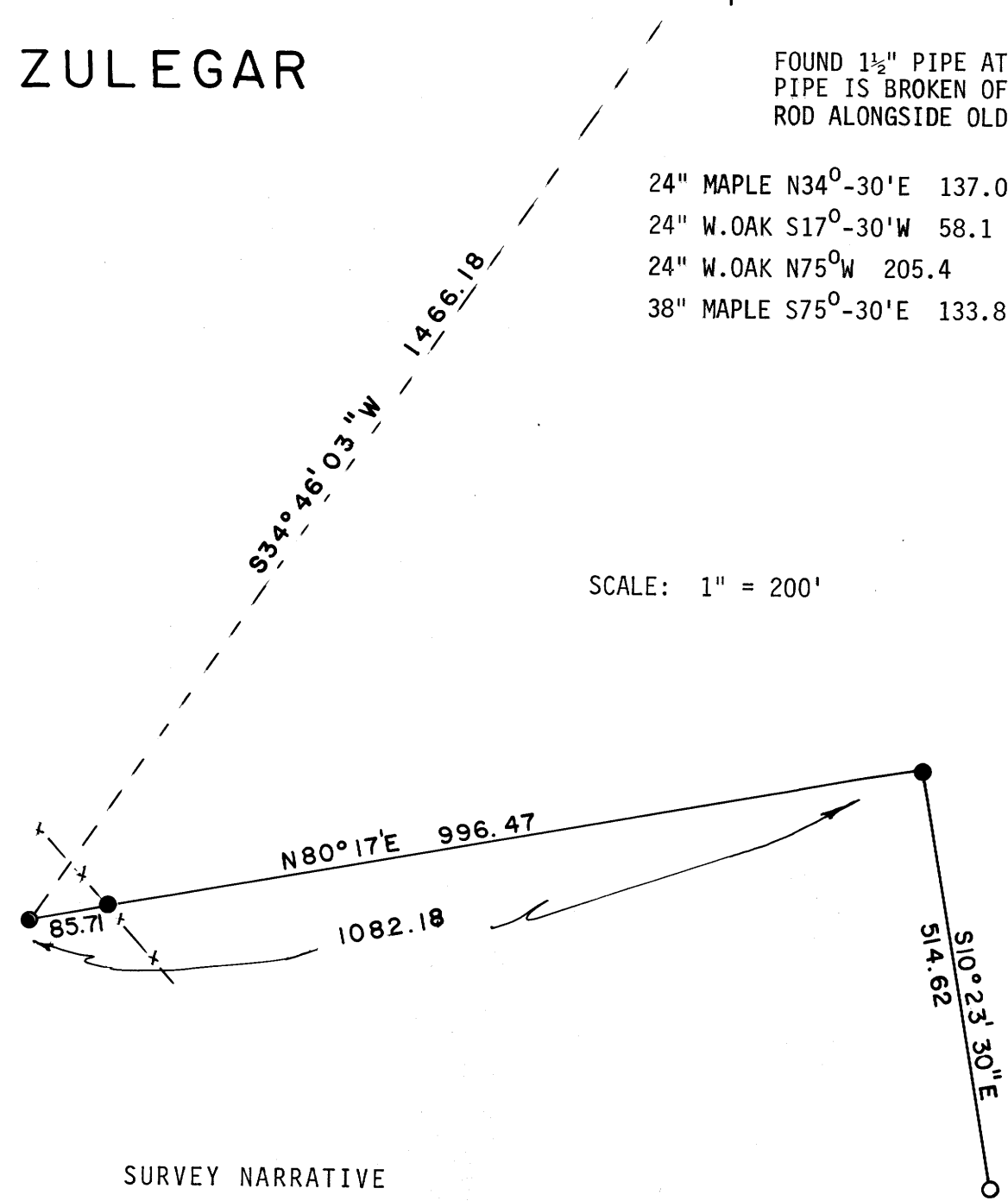

SCALE: 1" = 200'



LEGEND:

- SET 5/8"X26" IRON ROD
- FOUND 1/2" IRON PIPE PER M58-65
- - - FENCE

SURVEY NARRATIVE

LOCATION: NW¼ S13, & NE¼ SEC.14, T30S, R6W

BASIS OF BEARING: SOLAR OBSERVATION

PURPOSE: TO SET CORNERS & LINE FOR PART OF DEED #79-14369

PROCEDURE: THE MOST WESTERLY CORNER OF THIS SURVEY IS BASED ON ZULEGAR'S DEED WHICH CALLS TO THE CORNER OF FOGUS LAND, BOOK 101, PAGE 611, WHICH IN TURN CALLS TO THE LAND OF J. M. CORNUTT, DEED #19964. THENCE ALONG HEWITT'S LAND, DEED #151570, N80°-17'E 1082.18 FEET TO A CORNER. THENCE CLOSING TO THE CORNER OF THE LAND DEEDED TO LYLE HOWARD'S LAND PER BOOK 598, PAGE 954 AND M58-65.

UMPQUA SURVEYING COMPANY
 P. O. BOX 791 626 DIVISION
 MYRTLE CREEK, OR 97457
 863-5201
 JUNE 1981

