

COUNTY SURVEYORS FILE DATA FILED *BS*
 DO NOT REMOVE FROM OFFICE RECEIVED *BS*
 JUN 10 1981

COUNTY SURVEYOR
 DOUGLAS COUNTY, ORE.
BS

SURVEY IN BLOCK 4,
 "WAREWOOD VALLEY SUBDIVISION"
 IN NW 1/4 OF SECTION 11, T27S, R6W,
 W.M.

FOR: JOHN ATKINSON
 BY: BHW ENGINEERING & SURVEYING
 1205 S.E. COURT
 ROSEBURG, OREGON

SCALE: 1" = 30' MARCH 1981

NARRATIVE:
 SURVEY TO MONUMENT PARCELS OF TRANSFER FROM
 ADJACENT LOTS TO LOT 8.
 FIELD CREW: R. QUIMBY & M. RADCLIFFE.
 COMPUTATIONS: R. WARE.
 DRAFTING: D. HOPKINS.
 EQUIPMENT: WILD T-1 THEODOLITE & STEEL TAPE.

LEGEND:
 ● - SET 5/8" x 30" IRON ROD
 ○ - FOUND 5/8" IRON ROD

REGISTERED
 PROFESSIONAL
 LAND SURVEYOR

Romanso E. Ware

OREGON
 NOV. 16, 1973
 ROMANSO E. WARE
 1005

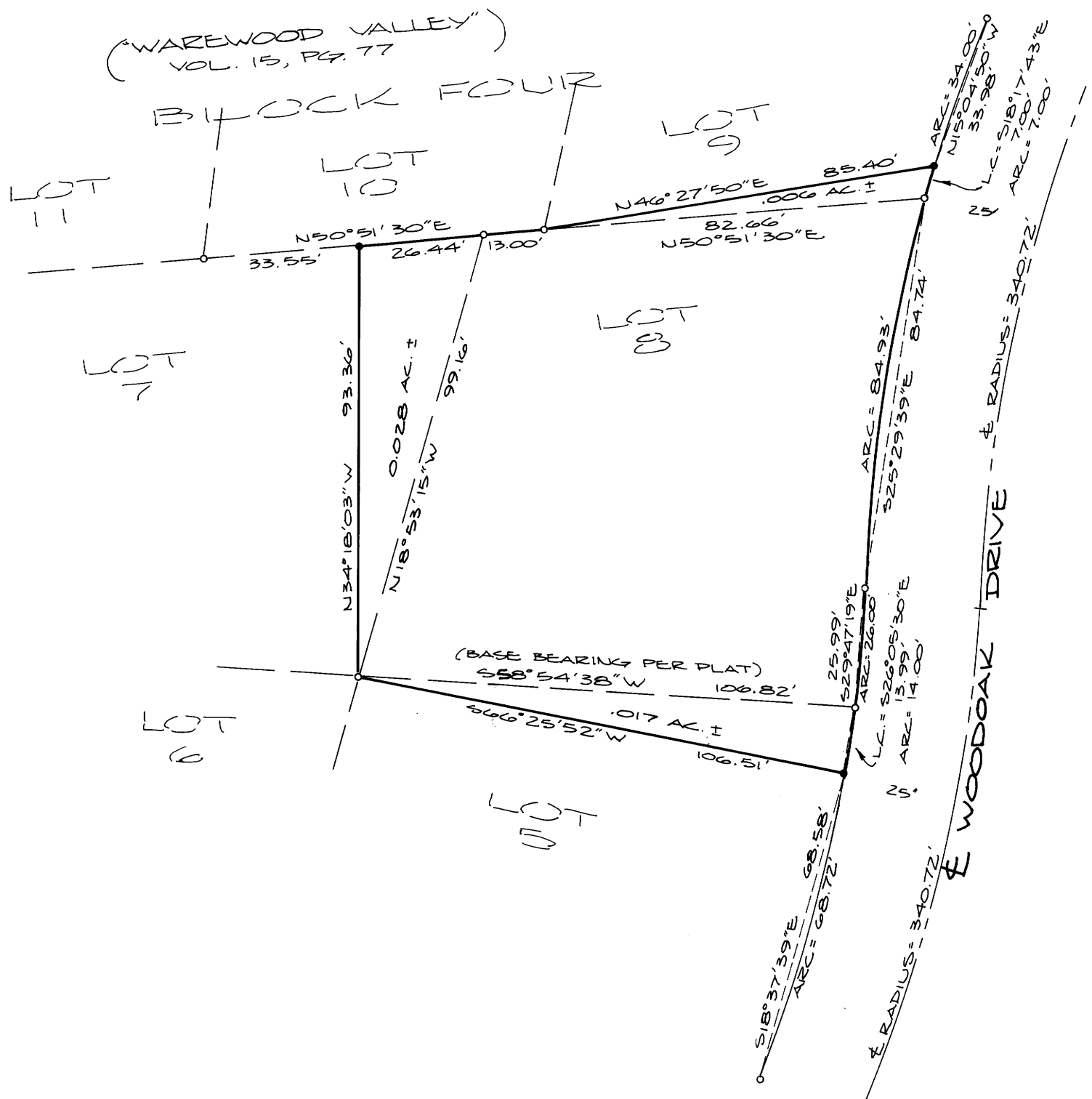

MAP FILE M 87-72

MAP FILE M 87-72