

JOINT SURVEYORS FILE DATA  
DO NOT REMOVE FROM OFFICE

FILED BS  
RECEIVED JH

JUN 10 1981

COUNTY SURVEYOR  
DOUGLAS COUNTY, ORE.  
BS

PROPERTY SURVEY  
FOR THOMPSON CHARTERS

IN THE SW 1/4, SEC. 7, T22S, R12W, W1M,  
LOTS 8 AND 9, BLOCK 4,  
PLAT OF WINCHESTER BAY,  
TOGETHER WITH VACATED PORTIONS  
OF BEACH BLVD. FRONTING THEREON,  
IN DOUGLAS COUNTY, OREGON

LEGEND

- ⊙ FOUND 5/8" I.R., UNLESS NOTED OTHERWISE.
  - SET 5/8" X 30" IRON ROD
- 5-19-81  
Dimensions in parenthesis are plot dimensions.

This survey is based upon my survey performed for F. McMurray, and bearing the same date. See C.S. File No. M87-70.

REGISTERED  
PROFESSIONAL  
LAND SURVEYOR

J. Gregory Solarz

OREGON  
SEPTEMBER 1977  
J. GREGORY SOLARZ  
133

1"=60'

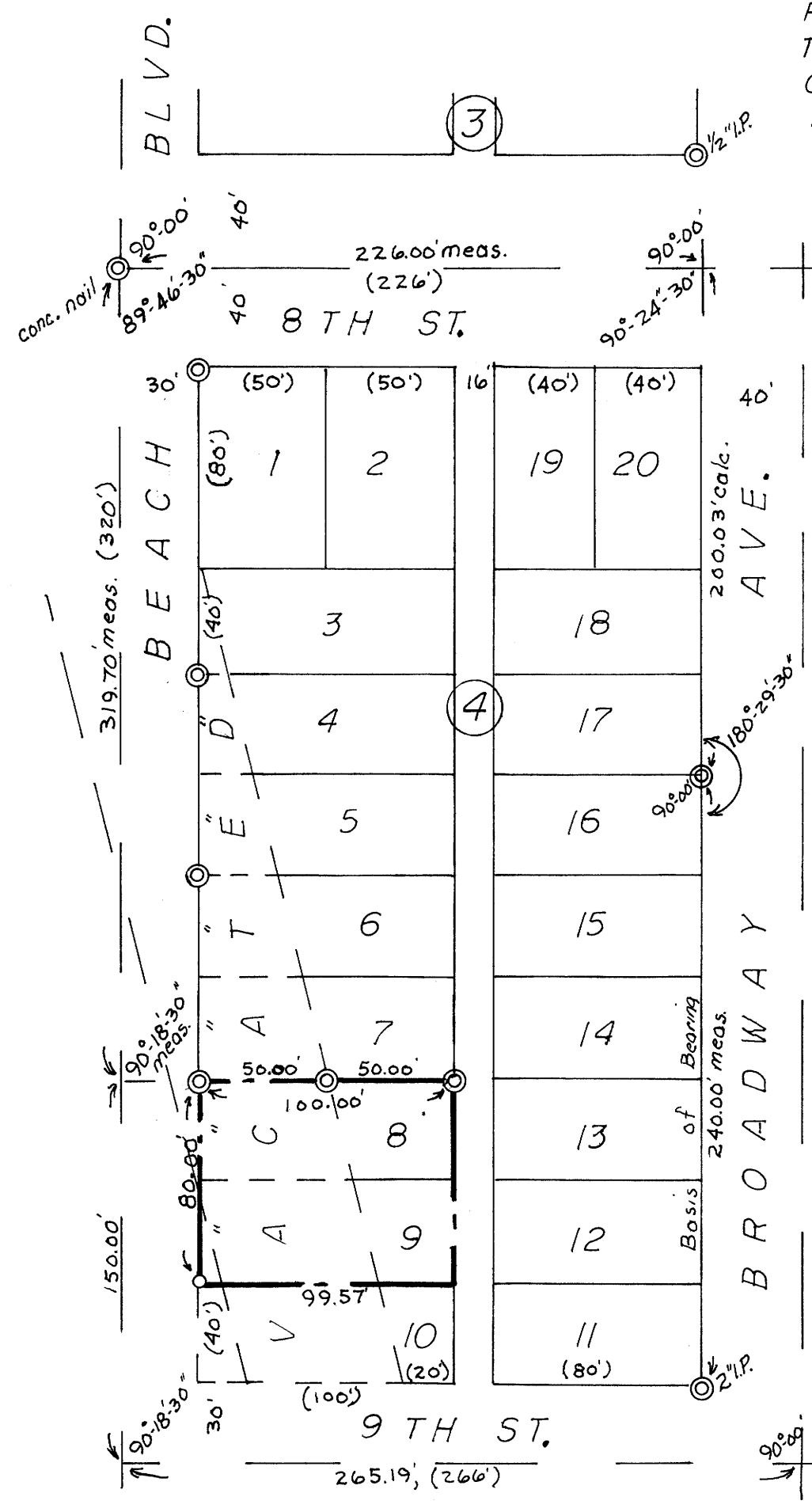

Equipment used-20sec. theodolite, 200' chain

KOOS ENGINEERING  
2561 BROADWAY  
NORTH BEND, OREGON

JOB NO. 658