

COUNTY SURVEYORS FILE DATA
DO NOT REMOVE FROM OFFICE

FILED *BS*
RECEIVED *JH*

JUN 10 1981

COUNTY SURVEYOR
DOUGLAS COUNTY, ORE.

BS

PROPERTY SURVEY
FOR WARREN MCMURRAY

LOTS 1-7, 15, AND 16, BLOCK 4,
PLAT OF WINCHESTER BAY, IN THE
SW 1/4, SEC. 7, T22S, R12WWM, DOUGLAS
COUNTY, OREGON; ALSO VACATED
PORTION BEACH BLVD.

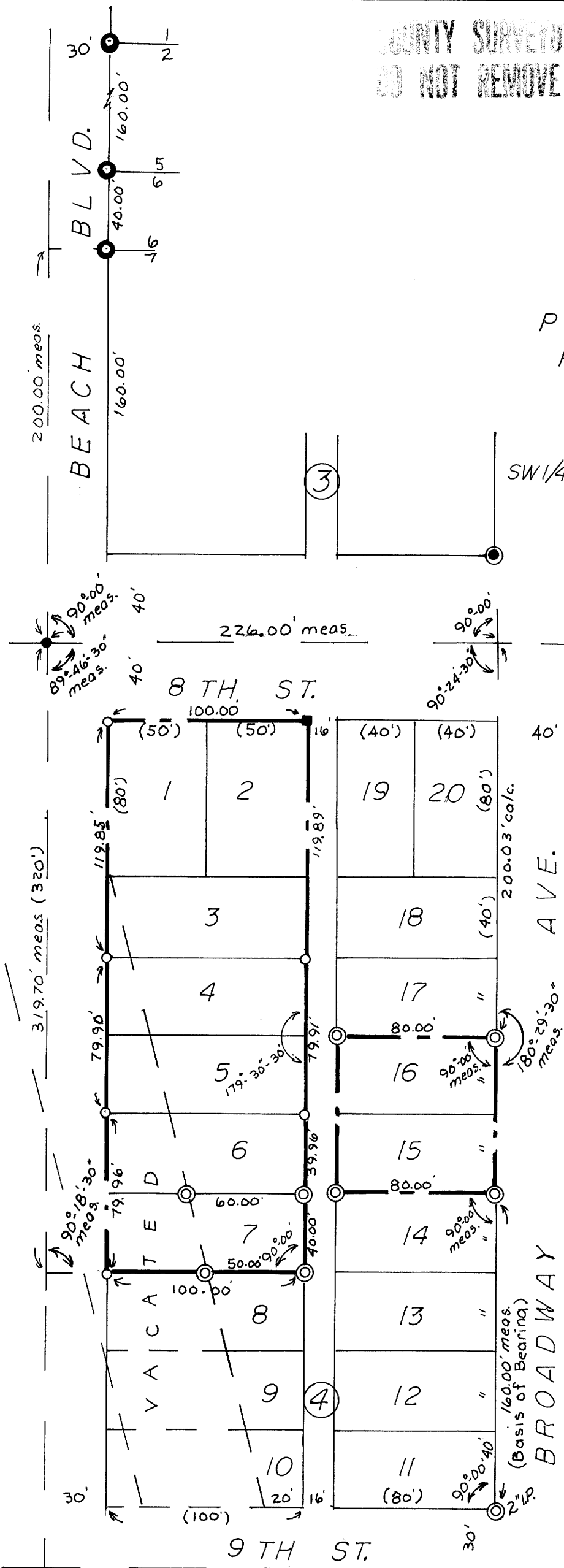

LEGEND

- FOUND 5/8" I.R., AVERY, 8-80
- ⊙ FOUND 1/2" I.P., HINTZ, 58/170
- ⊙ FOUND 5/8" I.R., HINTZ, 55/340
- FOUND WHITE 4"X4" WOOD POST
- SET 5/8" IRON ROD, 30" LONG
- SET CONC. NAIL IN PVMNT

5-19-81

Dimensions in parenthesis are
plat dimensions.

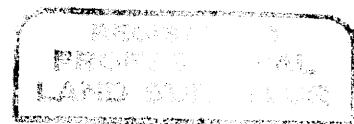

J. Gregory Solary

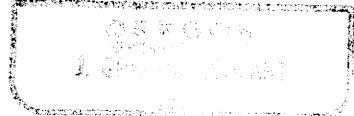

1"=60'

Equipment used: 20sec. Theodolite
and 200 ft. chain.

KOOS ENGINEERING
2561 BROADWAY
NORTH BEND, OREGON

JOB NO. 653