

SURVEY TO ESTABLISH PROPERTY LINE
 NW 1/4 S6 T28S R7W WM
 FOR WILLIAM A. & MARGARET REED
 BY AA SURVEYING SERVICE, INC., P.O. BOX 130 ROSEBURG, OR. 97470
 MAY 1981 SCALE 1"=200

COUNTY SURVEYORS FILE DAY
 DO NOT REMOVE FROM OFFICE

Bearings based on east r/w line of Co. rd., S24°13'11"W, per road records.

FILED *BS*
 RECEIVED *JL*
 JUN 10 1981
 COUNTY SURVEYOR
 DOUGLAS COUNTY, ORE.
BS

Narrative

The Reeds east line was established from the ex'g. mons. shown. A TM 20C Lietz 20 sec. theodolite and a DM-C2 Topcon EDM were used for the traverse.
 Work performed by Harold Stockhoff (L.S.) and Jim Artman.

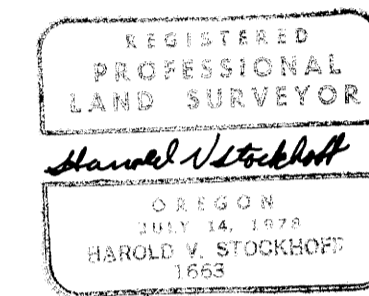

- ⊙ FD. BRASS CAP AS NOTED
- SET 5/8" x 30" I.R.
- FD. 5/8" I.R., DOUGLAS CO. R/W MON.

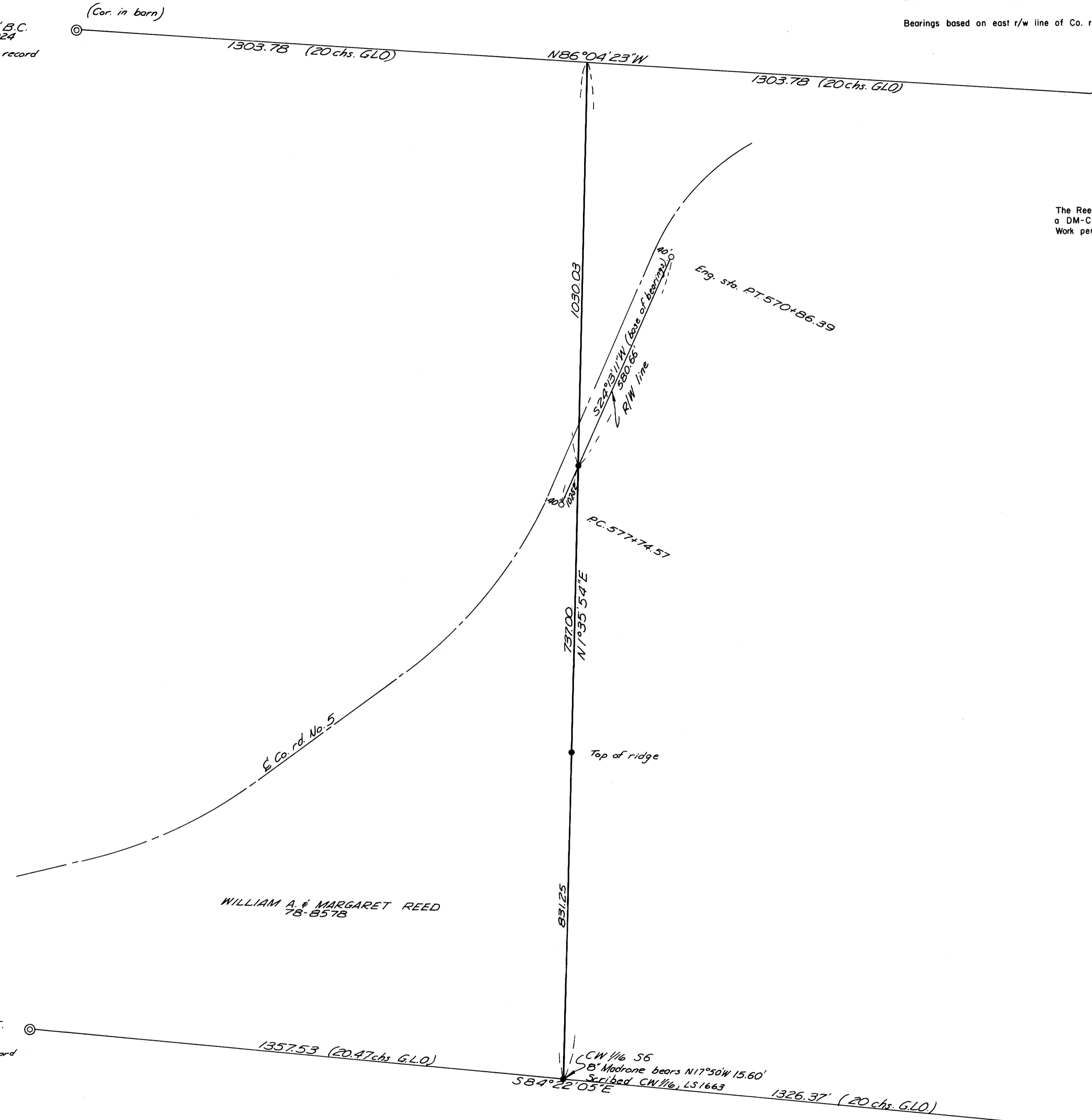

Fd. 3 1/2" B.C.
 G.L.O. 1924
 C.S. 6-28-7
 B.T. per record

Fd. 2 1/2" B.C.
 G.L.O. 1924
 N 1/4 Cor. S6
 Fd. B.T.s.

Fd. 2 1/2" B.C.
 G.L.O. 1924
 N 1/4 Cor. S6
 B.T. per record

Fd. 2 1/2" B.C.
 C.S. 1975
 C.Y. 6-28-7
 B.T. per record

MAP FILE 1157-49

MAP FILE 1157-49