

MAP FILE M87-64

PROPERTY SURVEYORS FILE DATA
DO NOT REMOVE FROM OFFICE

SURVEY IN E 1/2 SECT. 32 and W 1/2 SECT. 33, T 25 S., R 5 W., W.M.
Surveyed for Don Wilkinson by Landline Development Co.
May, 1981 Scale 1" = 200'

FILED *LR*
RECEIVED *LR*

JUN 1 1981

COUNTY SURVEYOR
DOUGLAS COUNTY, ORE. *LR*

- Found 5/8" x 30" Iron Rod
- Set 5/8" x 30" Iron Rod

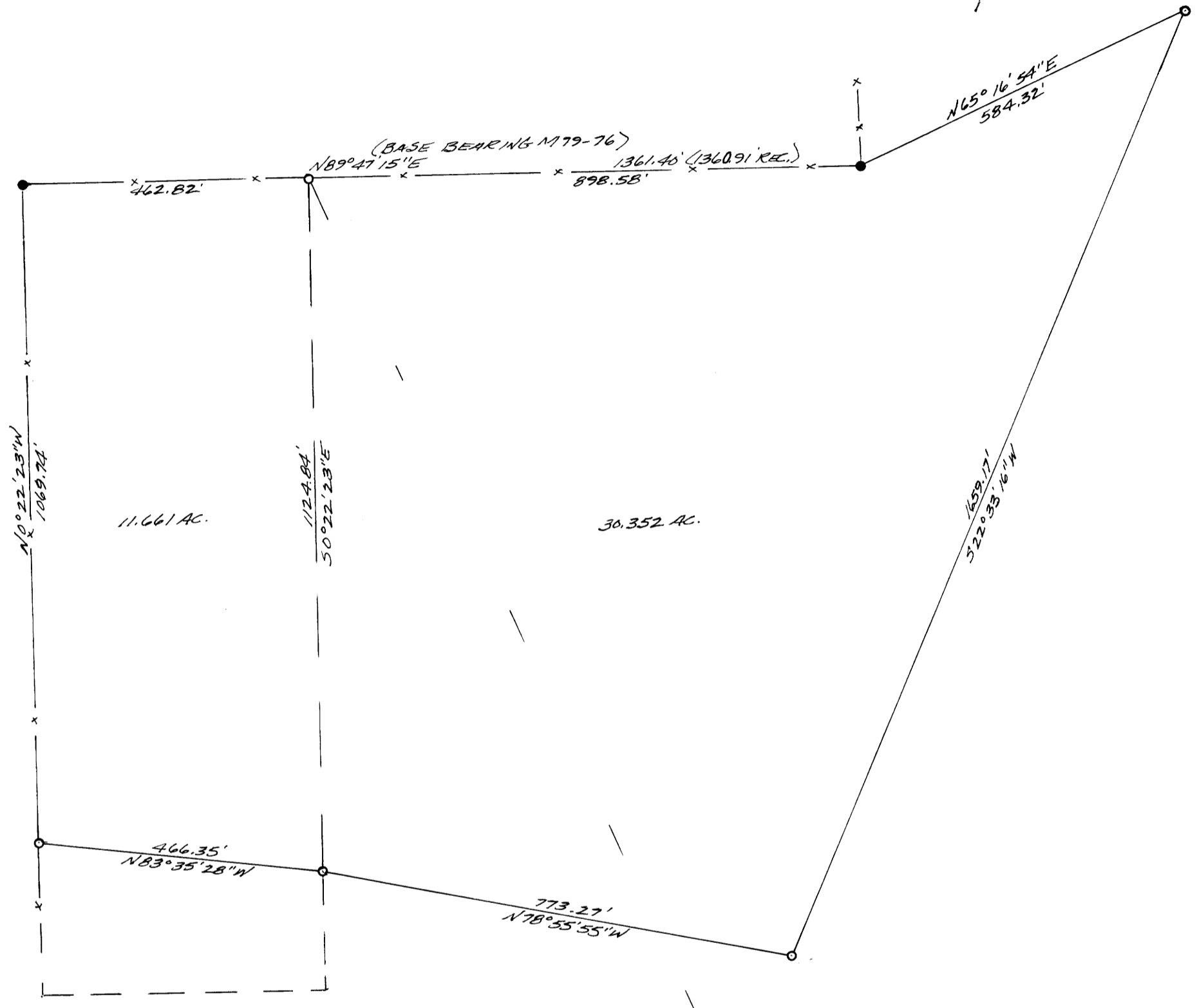

NOTE: All angles were turned with a 20" kern theodolite and all distances were measured with a H-P distance meter and a 300 foot steel chain. The north and west boundaries of the 11 acre parcel were established from that boundary line agreement as described in Inst. No. 81-4486. The south boundary was established at random and the east boundary was established using record distance along the north line of Block 5, Roseburg Home Orchard Tracts Plat C from a found 5/8" Iron Rod at the northeast corner of Lot 2, Block 4 in said subdivision. The boundaries of the 30 acre parcel were established at random since it did not previously exist.

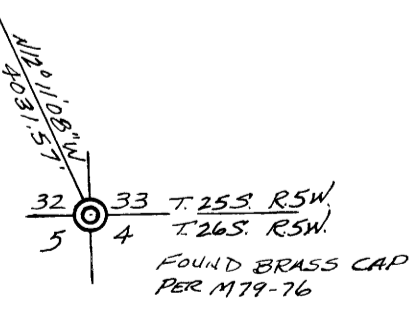

REGISTERED
OREGON
LAND SURVEYOR

Bruce R. Rogers

JULY 10, 1964
BRUCE R. ROGERS
660

P O Box 2191
Roseburg, Or

MAP FILE M87-64