

YONCALLA
NW 1/4 Sect. 10 T.23 S., R.9 W., W.M.
PLAT A
ORCHARD TRACT

FILED *AB*
RECEIVED *BS*
MAY 29 1981
COUNTY SURVEYOR
DOUGLAS COUNTY, ORE. *AB*

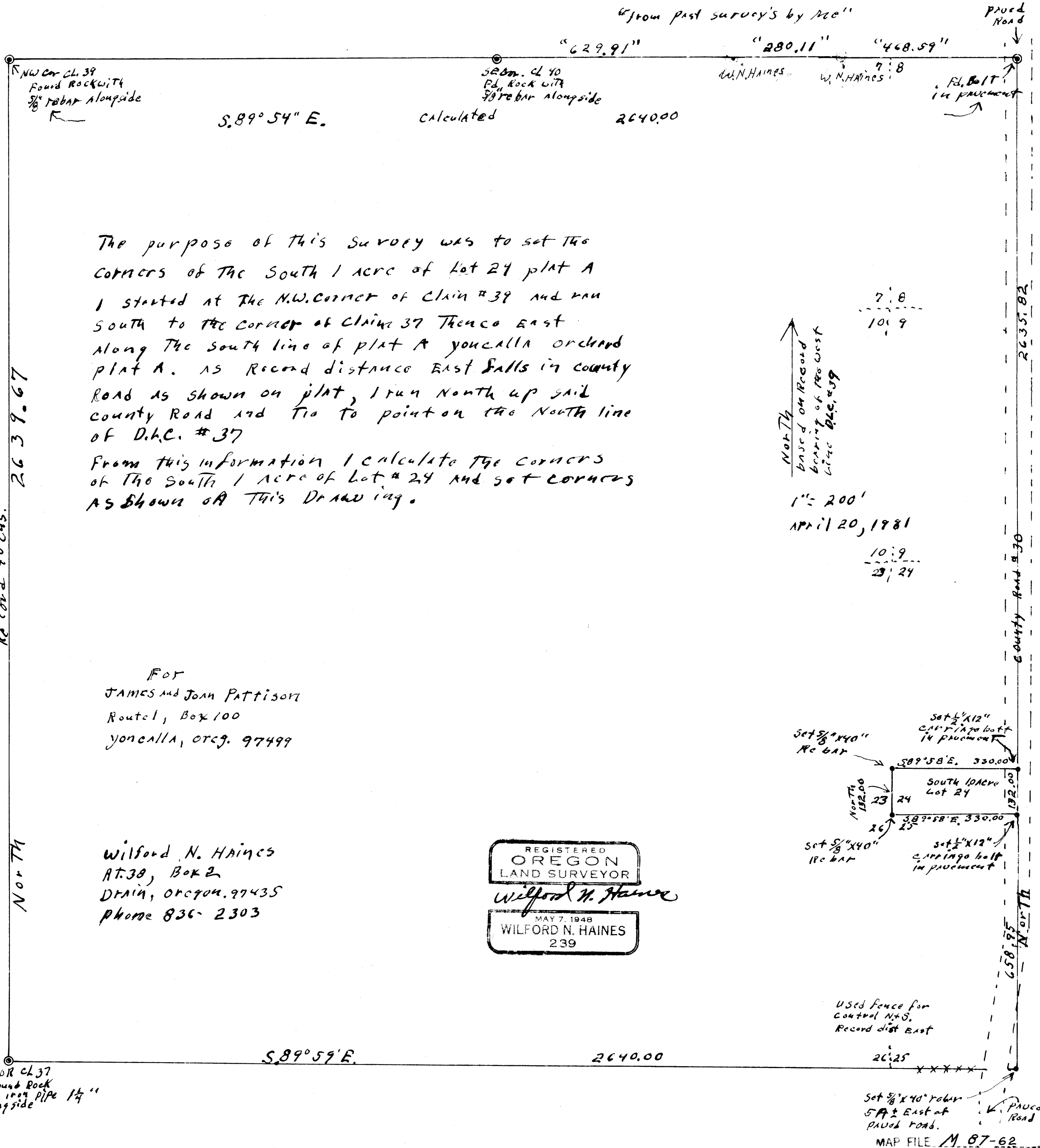

The purpose of this survey was to set the corners of the South 1 acre of Lot 24 plat A. I started at the N.W. corner of Claim #39 and ran South to the corner of Claim 37 Thence East along the south line of plat A Yoncalla Orchard plat A. as Record distance East Falls in County Road as shown on plat, I run North up said County Road and Tia to point on the North line of D.H.C. #37

From this information I calculate the corners of the South 1 acre of Lot #24 and set corners as shown on this Drawing.

FOR
JAMES and JOHN PATTISON
Route 1, Box 100
Yoncalla, OR 97499

Wilford N. HAINES
Rt. 30, Box 2
DRAIN, OREGON 97435
Phone 836-2303

REGISTERED
OREGON
LAND SURVEYOR
Wilford N. Haines
MAY 7, 1948
WILFORD N. HAINES
239

North
based on Record
bearing of the West
line of Claim #39
7:8
10:9
10:9
23:24
1" = 200'
APRIL 20, 1981

Used fence for
control N+S,
Record dist East