

COUNTY SURVEYORS FILE DATA  
DO NOT REMOVE FROM OFFICE

SURVEY IN THE N.W. 1/4 OF  
SECTION 5, T29S, R6W, W.M.

SURVEY FOR VICTOR BEAN  
SURVEY BY BHW ENG. & SURVEYING

May 19, 1981 BHW ENGINEERING & SURVEYING, INC.  
1205 S.E. Court St.  
Roseburg, Oregon 97470

Narrative:  
Survey to transfer a portion of Goodin property  
to Victor Bean (adjacent owner).  
Field crew: Greg Lang & Dave Delatte.  
Office computations: Romcy Ware

GOODIN PROPERTY  
Inst. # 75-6293

Fd. 5/8" I. Rod which  
bears N63°35'E - 0.48 FT.  
from computed position.  
Appears to be tampered with.

189.05'  
368.29' (Rec. 368.1')

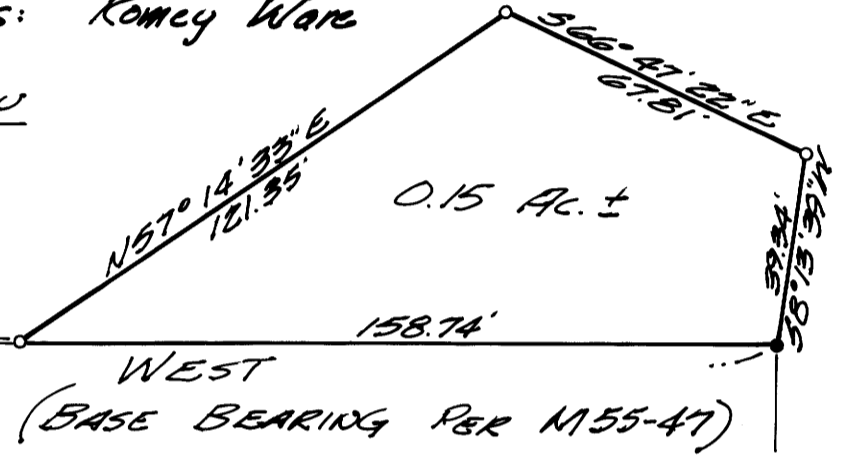

FILED *JB*  
RECEIVED *BS*  
MAY 27 1981  
COUNTY SURVEYOR  
DOUGLAS COUNTY, ORE. *JB*

BEAN PROPERTY  
Inst. # 79-00538

(SEE SURVEY M 55-47)

REGISTERED  
PROFESSIONAL  
LAND SURVEYOR

*Romanso E. Ware*

OREGON  
NOV. 16, 1973  
ROMANSCO E. WARE  
1006

SCALE: 1" = 40'

- — Fd. 5/8" I. Rod.
- — Set 5/8" x 30" I. Rod.