

RE-SURVEY LOTS 5 & 8 BLOCK VII  
 FOR THE CITY OF WINSTON  
 SUKSDORF'S WINSTON HEIGHTS  
 A SUBDIVISION IN THE NE 1/4 OF SEC. 21, T-28-S, R-6-W, W.M.  
 DOUGLAS CO., OREGON

FILED *BS*  
 RECEIVED *BS*  
 MAR 20 1981  
 COUNTY SURVEYOR  
 DOUGLAS COUNTY, ORE.  
*BS*

LEGEND

- FOUND 1" IRON PIPE (UNLESS OTHERWISE NOTED), VOL. 8, P. 48
- o - SET 5/8" I.P. X 30"

NOTES TO SURVEY:

- 1) PINS RE-SET AT THE S.E. AND N.E. COR. LOT 5 AND THE S.E. COR. LOT 8 BY PRO-RATING.
- 2) S.E. COR. LOT 2 NOT FOUND AND WOULD NOT HAVE BEEN DISTURBED (IF IN) DURING CONSTRUCTION AS SAID COR. FALLS ON UNDISTURBED FENCE LINE.

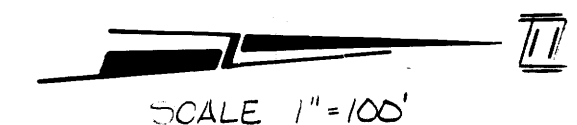
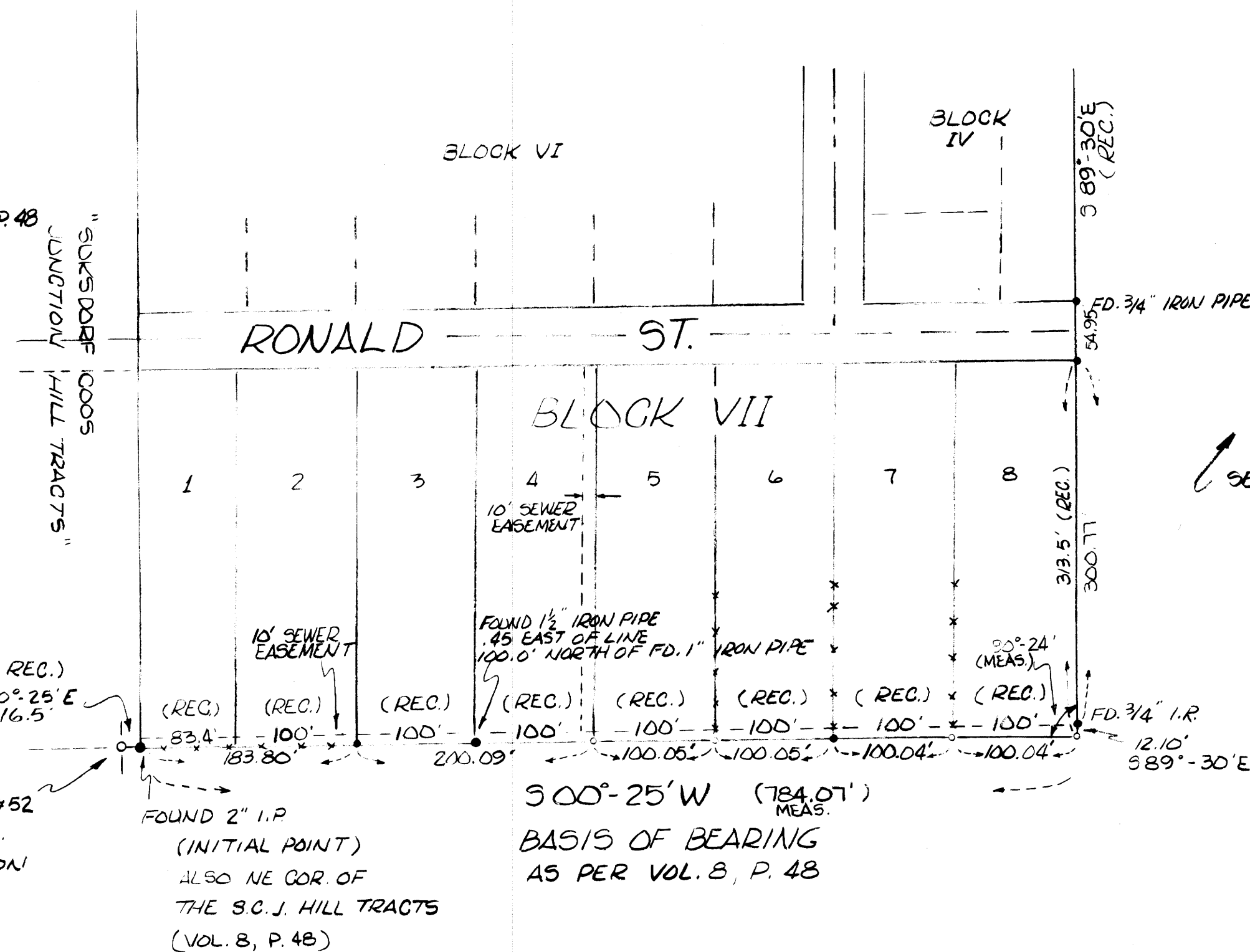

SEE M 76-47 AND M 17-53

NOTE: RE-SET N.E. COR. LOT 8 AS PER M 76-47

NE COR.  
 JAS. BELIEU D.L.C. #52  
 T-28-S, R-6-W, W.M.  
 DOUGLAS CO., OREGON  
 (DID NOT FIND)

FOUND 2" I.P.  
 (INITIAL POINT)  
 ALSO NE COR. OF  
 THE S.C.J. HILL TRACTS  
 (VOL. 8, P. 48)

500'-25' W (784.07')  
 MEAS.  
 BASIS OF BEARING  
 AS PER VOL. 8, P. 48

COUNTY SURVEYORS FILE DATA  
 DO NOT REMOVE FROM OFFICE

REGISTERED  
 PROFESSIONAL  
 LAND SURVEYOR  
*Mel Avery*  
 OREGON  
 SEPT. 30, 1977  
 MEL AVERY  
 1415

SURVEY BY:  
 PARAMETRIX, INC.  
 2300 OAKMONT WAY # 203  
 EUGENE, OREGON 97401  
 687-1141

DATE OF SURVEY FEB 4, 1981		Designed
300' CHAIN, LIETZ TRANSIT		
D. SCRANTON } FIELD		
L. MADDUX		Checked
No.	Revisions	
	Date	By

Approved  
 Scale 1" = 100' Date  
**Parametrix, Inc.**

**PARAMETRIX**  
 CONSULTANTS IN ENGINEERING  
 AND ENVIRONMENTAL SCIENCES  
 Bellevue  
 Bremerton  
 Portland-Vancouver  
 Eugene  
 Tacoma

WINSTON EAST SIDE L.I.D.  
 REPLACE PROP. PINS  
 Job No. 34-879-01

Sheet  
 1 / 1

MAP FILE M 87-6

MAP FILE M 87-6