

**SURVEY TO SET ONE-SIXTEENTH CORNERS IN**

**SECTION 25, T 26 S R 8 W WM**

FOR: SUN STUDS INC.

BY: BURTON W. HOLT P.O. BX. 1127 ROSEBURG, OR. 97470

COUNTY SURVEYORS FILE DATA  
DO NOT REMOVE FROM OFFICE

FILED *BS*  
RECEIVED *JB*

MAY 15 1981

APRIL, 1981

⊙ - CORNERS FOUND  
○ - CORNERS SET  
1 = 400'  
( ) = BEARINGS AND DISTANCES OF RECORD

COUNTY SURVEYOR  
DOUGLAS COUNTY, ORE.  
*BS*

C.S. File 58 / 252 (M)  
Map File M-87-55

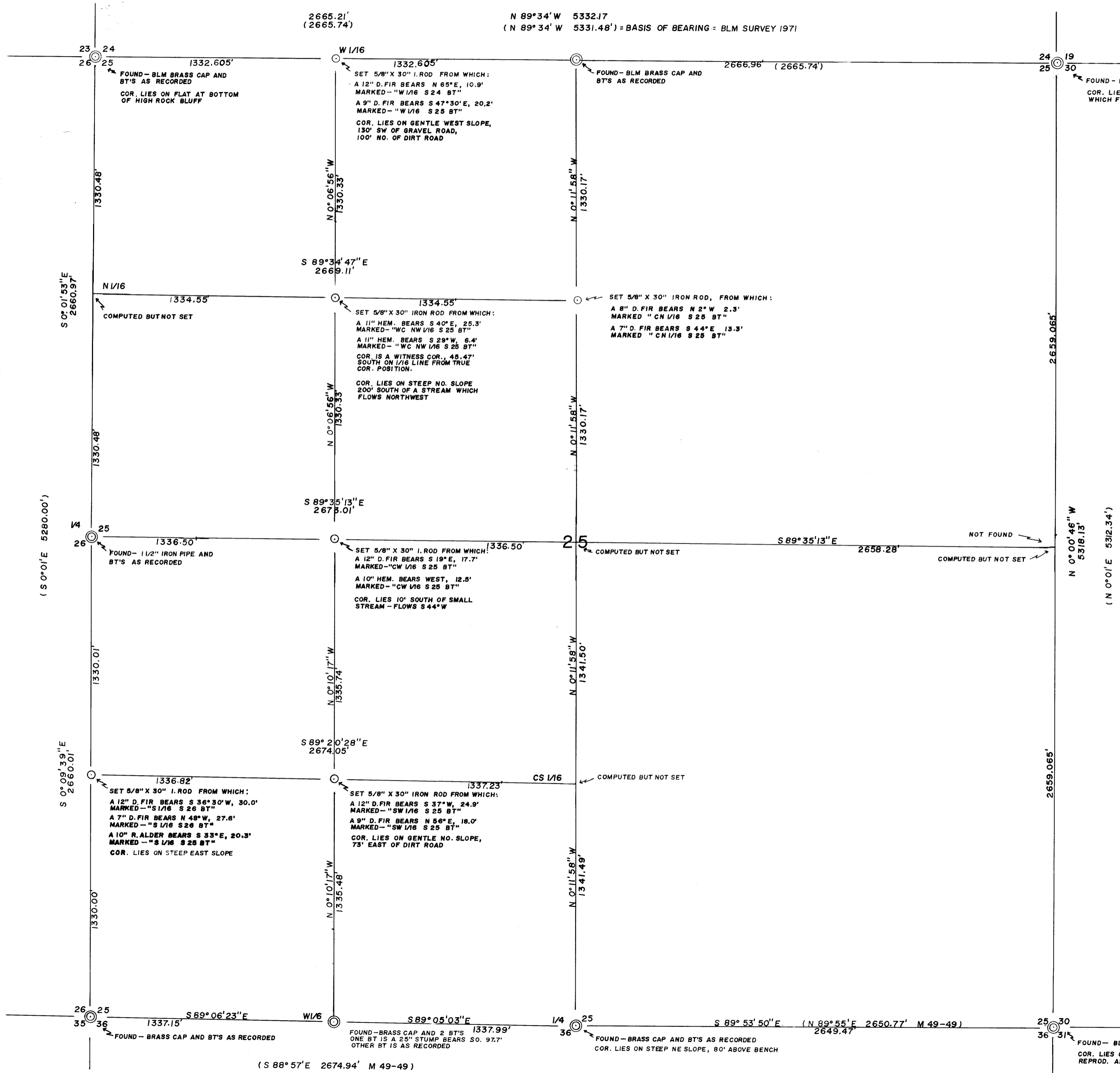

REGISTERED  
PROFESSIONAL  
LAND SURVEYOR

*Burton W. Holt*

OREGON  
OCTOBER 4, 1987  
BURTON W. HOLT  
418

C.S. File 58 / 252 (M)  
Map File M-87-55

CRYSTALINE © 10 9458  
ARCHITECTS' STANDARD FORM

M87-55

FILED *BS*  
RECEIVED *VL*

SURVEY NARRATIVE TO COMPLY WITH PARAGRAPH 209.250 MAY 15 1981

SURVEY FOR: Sun Studs, Inc.  
P. O. Box 1127  
Roseburg, OR 97470

COUNTY SURVEYOR  
DOUGLAS COUNTY, ORE.

DATE: April 30, 1981

LOCATION: Section 25, T26S, R8W, W.M., Douglas  
County, OR.

PURPOSE: To set the one-sixteenth corners necessary  
for Sun Studs ownership.

PROCEDURE: Found all existing corners necessary for  
this survey. Closed a traverse through  
these corners and determined bearings  
and distances necessary to set the corners  
by intersection and proportionate measure-  
ment.

EQUIPMENT: This survey was executed with a Lietz 6  
second Theodolite, a Lietz EDM, a 300 foot  
steel tape, and a Surveyor 31 computer.

SURVEY PRECISION: 1/20,451 and 0°00'01.6" per angle. All  
bearings are based on the bearing of the  
North line of Section 25 as determined by  
the Bureau of Land Management Survey of  
1971.

REGISTERED  
PROFESSIONAL  
LAND SURVEYOR

*Burton W. Holt*

OREGON  
OCTOBER 4, 1981  
BURTON W. HOLY  
418

C. S. File No. 58/252-3