

COUNTY SURVEYORS FILE DAY
DO NOT REMOVE FROM OFFICE

FILED *BS*
RECEIVED
MAY 4 1981

MAJOR LAND PARTITION IN SE 1/4 SECTION 34, TOWNSHIP 30 SOUTH, RANGE 6 WEST,
WILLAMETTE MERIDIAN

81-05425

COUNTY SURVEYOR
DOUGLAS COUNTY, ORE.

BS

for
J. C. HACKETT, P. O. BOX 326, RIDDLE, OR 97469
PAMELA ANN & CHESTER ERWIN HACKETT, OWNERS, INSTRUMENT #77-4469

STATE OF OREGON)
COUNTY OF DOUGLAS) SS.

I, DORIS L. WADSWORTH, COUNTY CLERK
AND RECORDER OF CONVEYANCES, IN AND FOR
SAID COUNTY, DO HEREBY CERTIFY THAT THE
WITHIN INSTRUMENT WAS RECORDED THIS DAY:

MAY 4 AM 8 49

BY *Maryel Seal*
(DEPUTY)
NO. _____ FEE 12.00
DOUGLAS COUNTY OFFICIAL RECORDS

LEGEND

- FOUND SECTION CORNER 34 - 35 T30S R6W; & 3-2 T31S R6W - SEE NARRATIVE
- FOUND 5/8" IRON ROD CO. RD. R/W EXCEPT AS NOTED
- SOUTH LINE OF 25' WIDE EASEMENT
- - - FENCE
- - - DIFFERENCE TO SECTION CORNER FROM DEED DESCRIPTION PER 77-4469. SEE NARRATIVE.
- SET 5/8 X 26" (NOMINAL LENGTH) IRON ROD

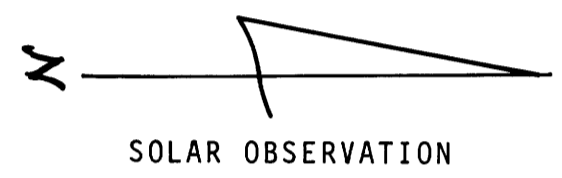

LINE INDEX

A	N02°-16'-21"E	1336.92
B	N14°-46'-50"W	422.98, ARC 430.19, RADIUS 676.62
C	N06°-10'-55"E	207.97
D	N02°-37'-02"E	209.48
E	WEST	398.53
F	S16°-18'-41"E	137.36
G	S25°-36'-53"W	75.04
H	S25°-36'-53"W	18.00
I	S11°-24'-50"E	306.74
J	S25°-43'-13"E	83.20
K	S05°-41'-36"E	97.11
L	S23°-28'-43"E	115.38
M	S53°-22'-19"E	52.29
N	WEST	50.00
O	WEST	231.75
P	N38°-31'-50"W	130.54, ARC 130.75, RADIUS 676.62
R	N62°-40'-58"W	80.54
S	N75°-21'-27"W	66.90
T	N80°-34'-41"W	155.89
U	N89°-10'-18"W	91.01
V	N65°-33'-34"W	96.30
W	N45°-16'-31"W	83.50
X	N69°-05'-31"W	102.05
Y	WEST	50.00
Z	WEST	575.04

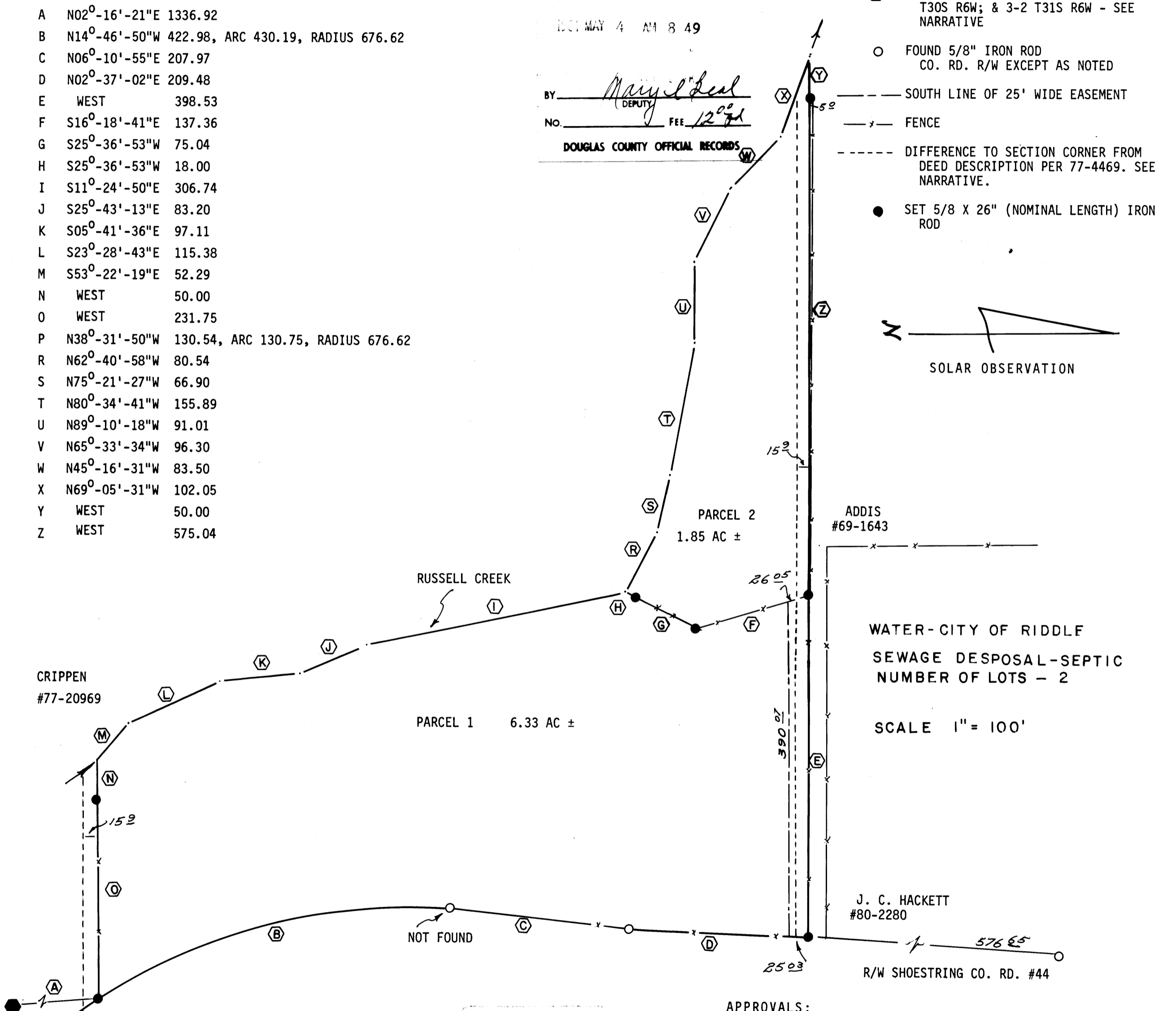

WATER-CITY OF RIDDLE
SEWAGE DISPOSAL-SEPTIC
NUMBER OF LOTS - 2

SCALE 1" = 100'

J. C. HACKETT
#80-2280

R/W SHOESTRING CO. RD. #44

APPROVALS:

Francis Lilington 5-4-81
COUNTY SURVEYOR DATE

Keith L. Cubic 4/29/81
PLANNING COMMISSION DATE

PREPARED BY
UMPQUA SURVEYING COMPANY
626 DIVISION STREET - P.O. BOX 791
MYRTLE CREEK, OREGON 97457
PHONE 863-5201

APRIL 1981

26-7-81-354