

COUNTY SURVEYORS FILE DATA
DO NOT REMOVE FROM OFFICE

SURVEY FOR BOUNDARY LINE AGREEMENT
IN THE S½ OF SEC. 6, T27S, R6W, W.M.
DOUGLAS COUNTY, OREGON

FOR CARROLL SENSABAUGH
BY ROBERT L. DOLAN
RT 1 BOX 1820
SUTHERLIN, OR 97479

DATE MARCH, 1981

FILED BS
RECEIVED BS

APR 30 1981

COUNTY SURVEYOR
DOUGLAS COUNTY, ORE.
BS

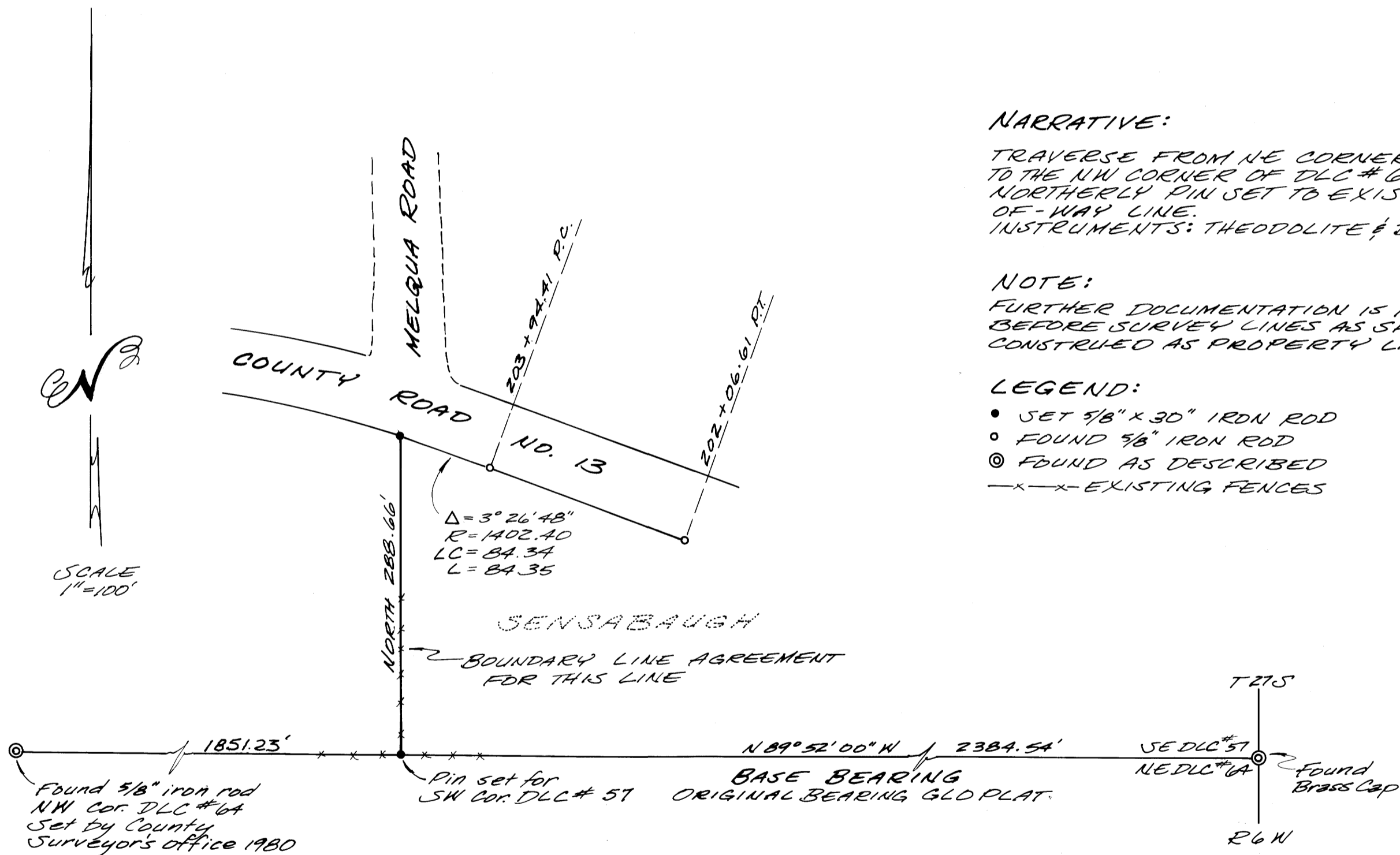

NARRATIVE:

TRAVERSE FROM NE CORNER OF DLC # 64 TO THE NW CORNER OF DLC # 64 NORTHERLY PIN SET TO EXISTING RIGHT-OF-WAY LINE. INSTRUMENTS: THEODOLITE & DISTANCE METER

NOTE:

FURTHER DOCUMENTATION IS NECESSARY BEFORE SURVEY LINES AS SHOWN ARE CONSTRUED AS PROPERTY LINES.

LEGEND:

- SET 5/8" x 30" IRON ROD
- FOUND 5/8" IRON ROD
- ⊙ FOUND AS DESCRIBED
- x-x- EXISTING FENCES

REGISTERED PROFESSIONAL LAND SURVEYOR
Robert L. Dolan
OREGON JULY 30, 1976
ROBERT L. DOLAN
1076