

COUNTY SURVEYORS FILE DATA  
DO NOT REMOVE FROM OFFICE

# PROPERTY SURVEY

IN THE NW1/4, SECTION 20, T25S, R6W, W1M,  
DOUGLAS COUNTY, OREGON

FOR: ROBERT & LOUELLA FULLER  
BY: ROBERT L. DOLAN  
RT. 1 BOX 1820  
SUTHERLIN, OREGON  
DATE: APRIL 1981

FILED *BS*  
RECEIVED *JK*  
APR 21 1981  
COUNTY SURVEYOR  
DOUGLAS COUNTY, ORE  
*BS*

## LEGEND

- - SET 5/8" x 36" IRON ROD
- - FD 5/8" IRON ROD

## NARRATIVE

CLOSED TRAVERSE RUN FROM  
SECTION CORNER TO 1/4 CORNER -  
PINS ON R/W SET FROM EXISTING PINS  
INSTRUMENTS: THEODOLITE AND  
DISTANCE METER

SCALE: 1" = 100'

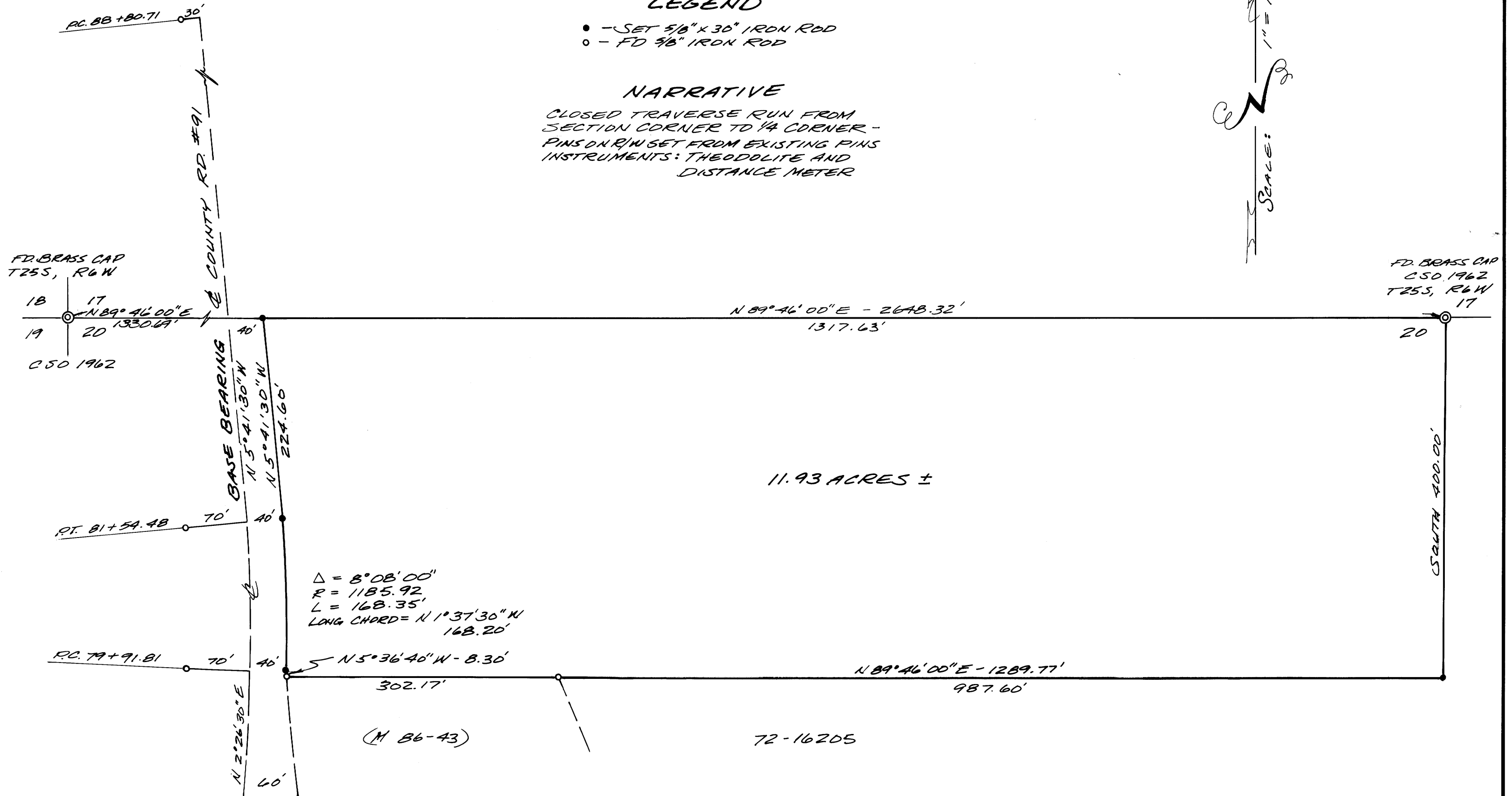

REGISTERED  
PROFESSIONAL  
LAND SURVEYOR  
*Robert L. Dolan*  
OREGON  
JULY 30, 1976  
ROBERT L. DOLAN  
1076

MAP FILE: ME1-33

MAP FILE: ME1-33