

COUNTY SURVEYORS FILE DATA  
DO NOT REMOVE FROM OFFICE

FILED *BS*  
RECEIVED *JH*  
APR 13 1981

COUNTY SURVEYOR  
DOUGLAS COUNTY, ORE.  
*BS*

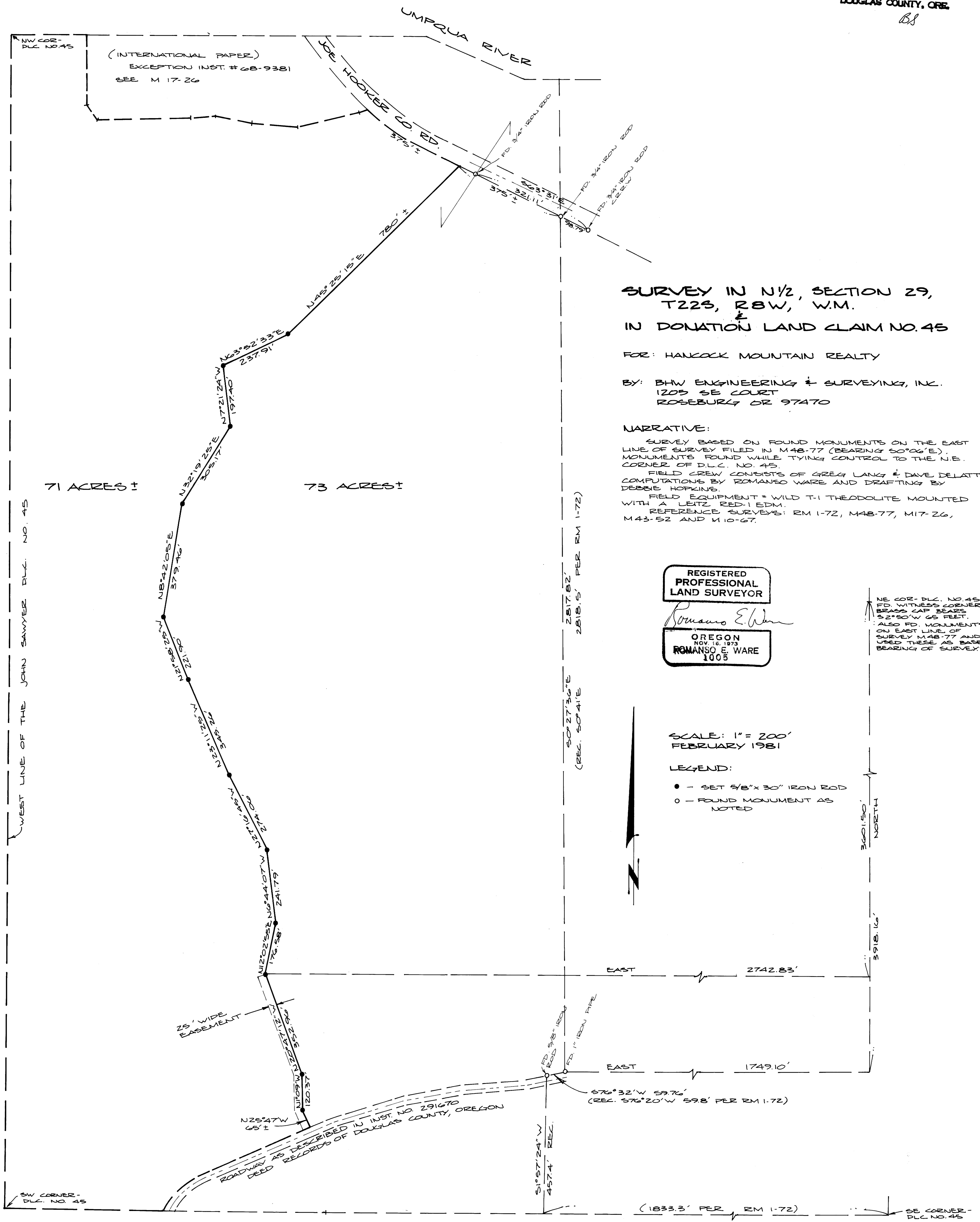

SURVEY IN N 1/2, SECTION 29,  
T22S, R8W, W.M.  
IN DONATION LAND CLAIM NO. 45

FOR: HANCOCK MOUNTAIN REALTY

BY: BHW ENGINEERING & SURVEYING, INC.  
1205 SE COURT  
ROSEBURG OR 97470

NARRATIVE:

SURVEY BASED ON FOUND MONUMENTS ON THE EAST  
LINE OF SURVEY FILED IN M48-77 (BEARING S0°06'E).  
MONUMENTS FOUND WHILE TYING CONTROL TO THE N.E.  
CORNER OF D.L.C. NO. 45.  
FIELD CREW CONSISTS OF GREG LANG & DAVE DELATTE.  
COMPUTATIONS BY ROMANSO WARE AND DRAFTING BY  
DEBBIE HOPKINS.  
FIELD EQUIPMENT = WILD T-1 THEODOLITE MOUNTED  
WITH A LEITZ RED-1 EDM.  
REFERENCE SURVEYS: RM 1-72, M48-77, M17-26,  
M43-52 AND M10-67.

REGISTERED  
PROFESSIONAL  
LAND SURVEYOR

*Romanso E. Ware*

OREGON  
NOV 16 1973  
ROMANSO E. WARE  
1005

NE COR- D.L.C. NO. 45 -  
FD. WITNESS CORNER  
BRASS CAP BEARS  
S2°50'W 65 FEET.  
ALSO FD. MONUMENTS  
ON EAST LINE OF  
SURVEY M48-77 AND  
USED THESE AS BASE  
BEARING OF SURVEY.

SCALE: 1" = 200'  
FEBRUARY 1981

LEGEND:

- - SET 5/8" x 30" IRON ROD
- - FOUND MONUMENT AS NOTED



3001.50'  
NORTH

5918.16'

EAST 2742.83'

EAST 1749.10'

676°32'W 59.76'  
(REC. 676°20'W 59.8' PER RM 1-72)

51°57'24"W  
4574' REC.

(1833.3' PER RM 1-72)

SE CORNER-  
D.L.C. NO. 45