

COUNTY SURVEYORS FILE DATA
DO NOT REMOVE FROM OFFICE

PROPERTY SURVEY

TO RE-ESTABLISH PROPERTY CORNER
OF LOT 16, PETHERICK'S SUBDIVISION WHICH IS
PART OF LOT 3, BLK. 1, PLAT 'A', SUTHERLIN LAND & WATER COMPANY
IN THE SW 1/4, SEC. 16, T26S, R5W, W.M., DOUGLAS COUNTY, OREGON
MARCH, 1981 SCALE: 1" = 40'

FILED *BS*
RECEIVED *1/8*

APR 13 1981

COUNTY SURVEYOR
DOUGLAS COUNTY, ORE.
BS

FOR: L. HUCKINS
BY: ROBERT L. DOLAN
RT. 1 BOX 1820
SUTHERLIN, OR 97479

THIRD AVENUE

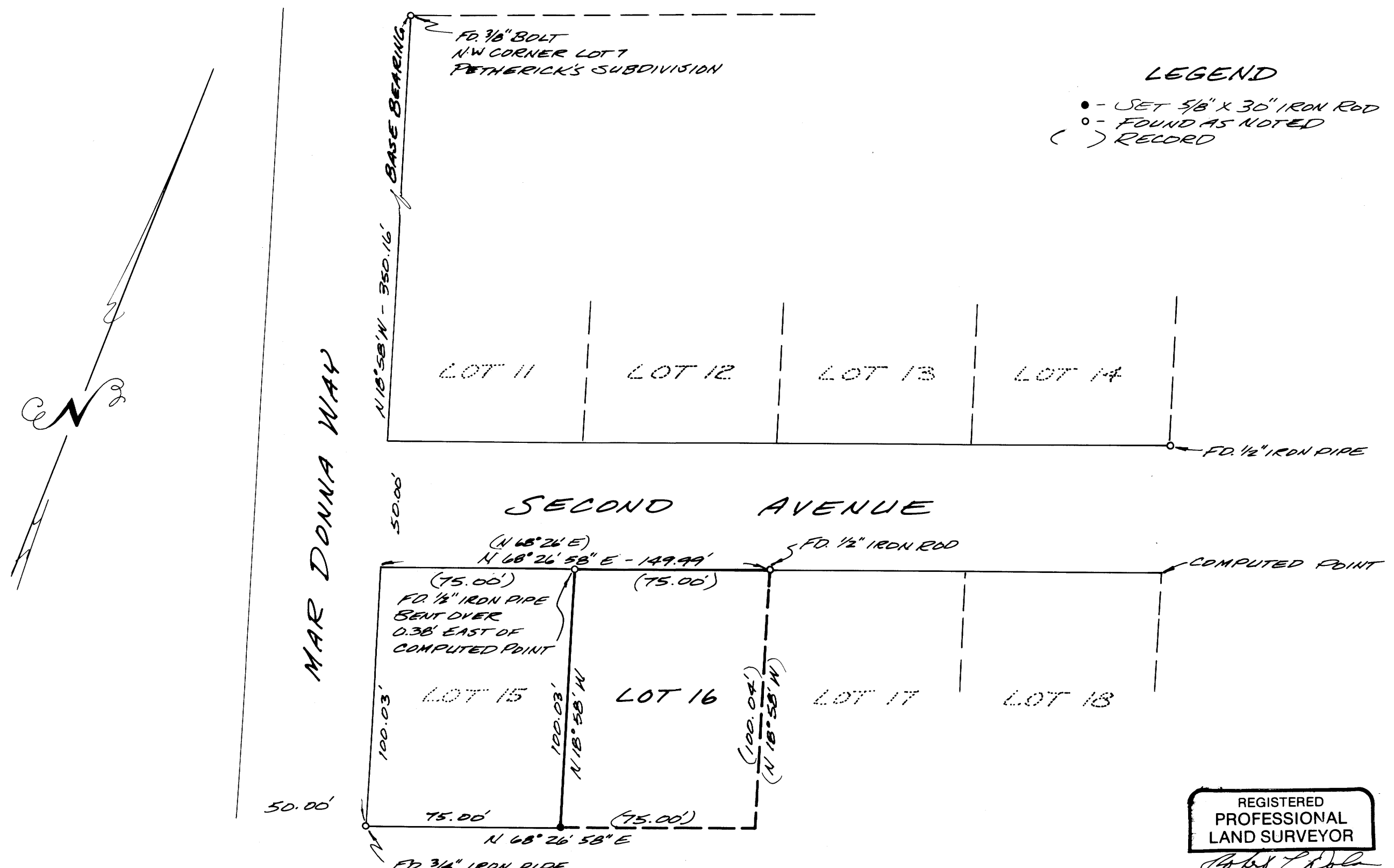

LEGEND
● - SET 5/8" X 30" IRON ROD
○ - FOUND AS NOTED
() RECORD

REGISTERED
PROFESSIONAL
LAND SURVEYOR
Robert L. Dolan
OREGON
JULY 30, 1976
ROBERT L. DOLAN
1076

MAP FILE 187-31

MAP FILE 187-31