

A SURVEY
 LYING IN NE 1/4 OF SECTION 2, T27S, R6W, W.M.,
 E 1/2 OF SECTION 35 AND W 1/2 OF SECTION 36,
 T26S, R6W, W.M.

SCALE: 1" = 100' JANUARY 1981

FOR: CASEY MORGAN
 RTE. 3 BOX 3065
 FLOURNEY VALLEY RD.
 ROSEBURG, OREGON

BY: BHW ENGINEERING & SURVEYING, INC.
 1205 S.E. COURT
 ROSEBURG, OREGON

FILED BS
 RECEIVED BS

COUNTY SURVEYORS FILE DATA
 DO NOT REMOVE FROM OFFICE

BS

COUNTY SURVEYORS FILE DATA
 DO NOT REMOVE FROM OFFICE

NARRATIVE:

SURVEY TO CREATE A 10.5 ACRE
 PARCEL FOR BUILDING SITE.

FIELD CREW: R. WARE & J. LONG
 COMPUTATIONS: R. WARE. DRAFTING:
 D. HOPKINS. EQUIPMENT USED:
 WILD T-1 THEODOLITE & RED-1 EDM.
 BASE BEARING PER M 79-38.

REGISTERED
 PROFESSIONAL
 LAND SURVEYOR

Romanso E. Ware

OREGON
 NOV. 18, 1973
 ROMANSO E. WARE
 1005

PARCEL 1
 1650 ACRES ±

PARCEL 2
 10.51 ACRES ±

LEGEND:

- - SET 5/8" X 30" IRON ROD
- - FOUND 5/8" IRON ROD
- ⊙ - FOUND BRASS CAP & B.T.'S OF RECORD

WATER: WELL
 SEWER: SEPTIC TANK

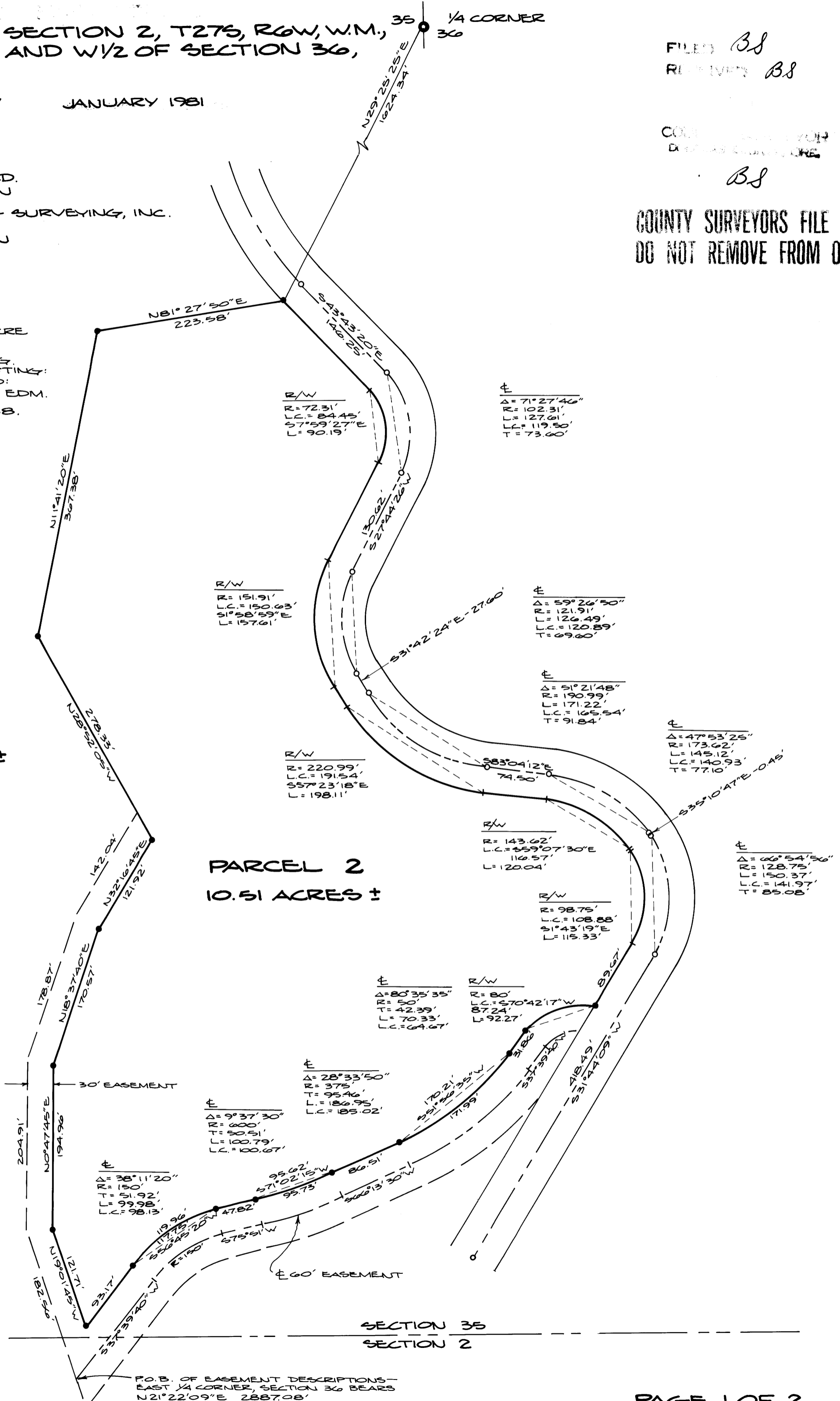

SECTION 35
 SECTION 2

P.O.B. OF EASEMENT DESCRIPTIONS—
 EAST 1/4 CORNER, SECTION 36 BEARS
 N21°22'09"E 2887.08'